Oakland and Vicinity — To-night and Saturday cloudy and occasionally threatening; gentle winds, mostly southerly.

# Oakland Tribune

Exclusive Associated Press Service
United Press
International News Service

HOME EDITION

VOLUME LXXXX—THREE CENTS—SUNDAY FIVE CENTS | OAKLAND, CALIFORNIA, FRIDAY EVENING, DECEMBER 13, 1918. | B | 20 PAGES | NO. 109.

# WILSON WELCOMED AT BREST; DEPARTS FOR PARIS; WOMAN FAILS TO CUT LOVE TANGLE BY DEATH LEAP

## WIFE SEEKS SURCEASE OF SORROW, BUT IN VAIN

### Mrs. A. G. Meyer to Survive Desperate Plunge Through Hotel Skylight After Relatives Part Her From Friend

### PLATONIC FRIENDSHIP SUCCEEDS DIVORCE

### Love Affair's Unhappy Interruption Leads Oakland Divorcee to Leap Out Window of a San Francisco Hotel

A young and beautiful woman who last night attempted suicide by leaping from a fourth floor window of the Hotel Stewart, in San Francisco, through a glass transom into the lobby, today tosses delirioslyon her bed of pain in Franklin hospital and calls alternately for two men.

One for whose presence she pleads is Dr. W. P. Meyer, an Oakland dentist living at the St. Mark hotel. The other is E. H. Simon, a salesman at the Hotel Manx. They are the men about whom center the tempests that have tossed ner for three years. Dr. Meyer is the man whose home she left in 1916 after ten years of married life. And Simon is the man for whom she left him.

But only one of the two waits near by. He is the husband, who, although he divorced her in 1916, came forward last night in her hour of need to care for her. He provided a private room at the hospital and a private nurse.

**CHILD WILL HELP TO RECONCILE COUPLE**

"And for the sake of our child," he said today, "I'll try to bring about a reconciliation if my wife recovers."

What conflicting emotions, pulling her now this way, now that, have made unhappy the life of Mrs. Georgia Meyer of late, who can tell? But that they were black enough to drive her to despair is apparent. For last night's attempt on her life, it became known today, was not the first.

Only two days ago she attempted to take her life after a visit paid her former husband at the St. Mark hotel. One of the strangest phases of the case is the manner in which, despite her infatuation for Simon, Mrs. Meyer, who is only 28, has clung to the father of her child. When their association after divorce has been remarked upon by friends, Mrs. Meyer has said a "platonic friendship" existed between them.

**DRIVES HER MOTOR TO BRIM OF LAKE**

Following that visit to her former husband, Mrs. Meyer went to Talbot's garage and took out her car. Then she drove to Lake Merritt and suddenly swinging the wheel over, dashed wildly for the water. But the machine struck an obstruction and veered, crashing into a tree. Before she could complete her suicidal purpose Mrs. Meyer was restrained by passersby.

There now enters the drama a factor which apparently had been operating for some time create the despair indwelling in Mrs. Meyer. That is, the opposition of Simon's relatives to his association with her. Yesterday she saw Simon at the Hotel Manx, and last night two sisters of Simon, with another relative, visited her at the Stewart and upbraided her, she told detectives today.

An then another visitor called on her last night, a visitor whose very presence was evidence of the solicitude for her still maintained by her former husband. She was Miss Mary Bruc, a trained nurse. Dr. Meyer had employed her and sent her to look after his former wife because her Lake Merritt attempt at sluiced had alarmed him.

**ELUDES NURSE AND LEAPS FROM WINDOW**

But in some way eluding the vigilance of the nurse, Mrs. Meyer got to the windpw of her apartment giving upon the curt and leaped. By a seeming miracle, her body hurtled through a glass transom which is only two feet wide and three feet long, without strinking the iron bars of the frame.

Between the attacks of delirium today, in which she calls alternately for her husband and for Simon, Mrs. Meyer has lucid moments. It is from her statements on these occasions that listeners piece out the story of the meeting with Simon at the M[illegible]k and the call paid her later by his relatives.

"They drove me crazy," she said once, "and it's a sin to keep us apart."

Although it was thought Mrs. Meyer had written a "suicide note" stating her intention to take her life, no letters were found in her room. In fact, the indications are that she was preparing to leave San Francisco, for her trunk has been found checked at the Southern Pacific Townsend-street station.

It was back in 1906 that Mrs. Meyer, then Miss Georgia Williams of Atlanta, Ga., met Dr. Meyer in Los Angeles. She was a beautiful and charming brunette of only 16. They were married shortly. Their life was idyllic, according to Dr. Meyer, until the birth of their little girl eight years ago. That event, he said, left her mentally deranged at times.

After her meeting with Simon in 1915 she left her husband and he obtained a divorce in San Francisco the next year. The daughter is with Dr. Meyer's mother at 50 Breeze avenue, Venice.

## Peru and Chile Reply to Offer of United States

WASHINGTON, Dec. 13.—Chile and Peru have replied in friendly tones to the note of the United States urging upon them the supreme importance of adjusting amicably their controversy over the provinces of Tacna and Arica and tendering the aid of the United States alone, or in conjunction with other American states.

Peru is understood to have indicated a wish that the good offices of the United States might be employed to bring about a settlement, while the Chilean government is said to have contented itself with expressing appreciation of the spirit of the offer.

## NEAR-ANARCHY IN CANADA AS POLICE STRIKE

BY ASSOCIATED PRESS.
LEASED WIRE TO TRIBUNE.

MONTREAL, Dec. 13.—With every policeman and virtually every fireman in the city on strike for higher wages Montreal is helpless in the hands of rioters. Fire stations have been wrecked, citizens robbed and stores looted. Saloons and disorderly resorts are wide open. Law-abiding citizens are helpless to prevent the depredations of gangs of hoodlums.

Mayor Martin was in conference all night with representatives of the policemen and firemen in an effort to reach a settlement. The men are said to have agreed to accept yearly wages of $1200, $1300 and $1400, according to length of service. They also want the double shift system.

The Trades and Labor Council is said to have offered to act as a mediating body between the city administration and the strikers.

**CITY SERVICE MEN ARE OUT**

More than 1500 men of the four organized city services have struck for higher wages. The official estimate by E. R. de Cary, chairman of the city commission, of the number out was: Police, 844; firemen, 550; garbage incineration department, 150; engineers and others employed at the low level pumping station of the water works, 16.

With no regularly constituted force to prevent them, lawless elements did much material damage in various parts of the city last night. In St. Henri a fire captain was badly beaten. A gang of youngsters wrecked the fire station at Chabolilez Square, near the Grand Trunk station, broke up salvage trucks and apparatus with axes and threw out of windows bedding and furniture, which were taken home by members of the crowd. Damage here is estimated at close to $20,000.

**GANG FIGHTS VOLUNTEER FIREMEN**

Another gang raided fire headquarters, fought the private detectives on duty and cleaned out the volunteer firemen.

Pickpockets are active on street cars. A Chinese laundryman was held up and robbed in his shop in the far north end of the city. A gang invaded a moving picture theater in Hochelaga and assumed so threatening an attitude that the proprietor fled, leaving the theater to them.

## *Pola in Control of American Squadron*

AMSTERDAM, Dec. 13. — An American squadron have arrived at Pola, formerly one of the principal Austrian naval bases, and has taken over the command of the port. Jugo-Slav war vessels in the harbor have hoisted the American flag, according to a telegram from Labach, reporting the arrival of the Americans.

## DENSMORE TO FACE PROBE OF FEDERAL JURY?

### Author of Dictagraph Report Accusing Fickert Charged by the Angel Island Graft Case Attorneys for Letter

### Allegations Said to Be Based on Fact That One Defendant Had Been Promised Immunity in Case in Court

SAN FRANCISCO, Dec. 13.—John B. Densmore, national director of labor and evolver of the famous dictagraph report that has involved many city office-holders and politicians, may be the subject of a Federal grand jury investigation. Former United States Attorney John L. McNab and Attorney Bert Schlessinger, counsel for Attorney O. P. Stidger, one of the Angel Island graft case defendants, asserted today that they have evidence against Densmore that they believe warrants investigation by the grand jury, and say that this evidence will be placed before Special United States Attorney Preston.

The allegations are based, it is said, on the fact that one of the principal witnesses for the government was also a defendant and has testified repeatedly that he had been promised nothing in return for his testimony. Now the lawyers for Stidger have produced what they assert to be a letter written by Densmore, promising immunity to Robert T. Fergusson, a defendant in the Angel Island immigration graft cases, who pleaded guilty to four different indictments and upon whom sentence is to be pronounced by Federal Judge M. T. Dooling tomorrow.

**GIVE OUT LETTER WRITTEN BY DENSMORE**

This letter was written on the letterhead of the U. S. Department of Labor Immigration Service, Angel Island station, November 11, 1917, and is addressed to M. J. Fergusson, Los Angeles, Cal., the father of Robert T. Fergusson. It says:

"My Dear Mr. Fergusson: I hope you will pardon me for not answering your letter of the third instant before this time, but the usual crush of official business has prevented me doing so.

"I am very happy to confirm your belief that I will look out for the interests of your son, Robert. I shall ask that he be given complete immunity as a government witness. This means of course that he will not be required to suffer any punishment imposed by the court. He has, however, been granted no immunity and must rely on my promise toobtain that clemency to which he will be entitled at the proper time. I want to assure you that I have the utmost confidence in him and I also agree with you that he is honest at heart. If and when this matter is over he will take hold of himself and put this misstep behind him he will go ahead in a straightforward manner with no fear that he will ever again fail by the wayside. Sincerely,

"JOHN B. DENSMORE,
"National Director of Labor District.
"Washington, D. C."

**TAMPERING WITH JUSTICE ALLEGED.**

When questioned as to any promise which may have been given to Ferguson, United States Attorney Annette A. Adams, who prosecuted the cases with Densmore, put the following questions to Ferguson on November 12.

"Q. In consideration of your testifying in this case have you been offered any reward or consideration in the manner of any punishment that might be meted out to you in consideration of any testimony you might give here?

"A. I have not. No."

Mrs. Adams said this morning that she had no knowledge of any leniency having been promised to Ferguson.

Federal Judge M. T. Dooling, who will pass sentence tomorrow, admitted he had received a letter from Ferguson yesterday which he would make the subject of comment when Ferguson appeared before his bar tomorrow.

"Flagrant tampering with justice," was the statement made by Attorney McNab in discussing the new Densmore developments today.

## *Russian Trade to Be Reopened*

WASHINGTON, Dec. 13.—Plans for resuming general trade with parts of Russia and Finland were disclosed today by an announcement from the War Trade Board that application now will be considered for import licenses for commodities, the chief of which are platinum, various hides and skins and fuels, sulphur and various kinds of seeds.

LONDON, Dec. 13.—Allied occupation of Petrograd, Kronstadt and Moscow is advocated by Rear Admiral Kemp, in a letter to the Times.

He was senior British naval officer in northern Russian waters until November.

## Carleton Is Named Head of Marine Cables

NEW YORK, Dec. 13.—Newcomb Carleton, president of the Western Union Telegraph Cable Company, has been placed in charge of all marine cable systems of the United States by Postmaster-General Burleson, it was announced at Carleton's office here today. He has accepted the appointment which was declined by George G. Ward, vice-president of the Commercial Cable Company.

## U. S. TROOPS FACE GERMANS ACROSS RHINE

BY ASSOCIATED PRESS.
LEASED WIRE TO TRIBUNE.

WASHINGTON, Dec. 13.—The American army marching into Germany has come to a stand at the Rhine. General Pershing's report for yesterday says there was no advance during the day.

BY ASSOCIATED PRESS.
LEASED WIRE TO TRIBUNE.

COBLENZ, by courier to Nancy, Thursday Dec. 12.—Sentries of the American and German armies face each other across the Rhine tonight. From Andernach, below Coblenz, northward to the British lines, American forces hold the west bank of the stream. South of Coblenz advanced elements of the American army have reached the river.

It is expected the movement across the Rhine will be well underway tomorrow. The first and third divisions have been designated to occupy the advanced positions along the thirty-kilometer area to Coblenz, constituting the bridgehead and stipulated in the armistice.

The thirty-second, ninetieth, fourth and forty-second will occupy positions in support of the advanced lines.

The first, third and fourth divisions are of the regular army. The thirty-second is made up of national guard regiments from Michigan and Wisconsin. Texas and Oklahoma national army men make up the ninetieth while the forty-second is the "Rainbow division."

**WILL CROSS RHINE RIVER AT COBLENZ**

The thirty-second, and perhaps the ninetieth, will cross at Coblenz, and the others will use the bridges in the north and south of the city.

Across the river from Coblenz, in the fortress of Ehrenbreitstein, there has been a small force of Germans, but it has been withdrawn and an American force entered the fortress today, following a request to that effect from the German authorities.

The German commandant of the place informed the Americans that by tomorrow the entire German army, with the exception of small detachments of guards would be nine miles from the Rhine.

**WOMAN THROWS BOTTLE AT SOLDIER**

A bottle thrown from a window by a woman at an American soldier has been the only overt-act of hostility reported since the Americans have entered Coblenz. The incident was regarded as being so trivial that it was left to the local police to deal with the woman. There has developed, however, within the past twenty-four hours an unmistakable air of independence on the part of the people, reflecting their conviction that the Americans are going to deal with them much more delicately than have the French or British with the people north and south of the city.

Instead of cringing or even showing deep respect, the population adopted an attitude today that found expression in jostling American soldiers on the streets and in sneers and laughs which were only vaguely concealed.

The burgomaster has published only the rules regulating local affairs. It is estimated at his office that there are sufficient foodstuffs in this district to last them until February, after which assistance will be imperative.

## *Huns to Rejoice at Berlin on Jan. 1*

AMSTERDAM, Dec. 13.—January first has been fixed as a day of general rejoicing in Berlin in honor of the revolution. The announcement was issued by the Ebert government.

## *Andrew Bonar Law to Yield Portfolio*

GLASGOW, Dec. 13. — Andrew Bonar Law announced here today that it was unlikely he would be chancellor of the exchequer to take the next budget before parliament.

## *Japanese Money Is Not to Help China*

LONDON, Dec. 13.—An official despatch from Tien Esin today stated that Japan has decided to withhold financial aid from China.

## GERMANY TO ASK ALLIES TO ENTER BERLIN

### Scheidemann Predicts Invitations to Former Opponents to Enter Capital in Force and Keep Bolsheviki Check

### Hesse Soldiers' and Workmen's Council Is Dissolved to Give Place to Forming of People's Council Republic

AMSTERDAM, Dec. 13. — The Workmen's and Soldiers' Council of Hesse has dissolved and the "peoples' council for the republic" has been organized, according to the Berliner Tageblatt. The new body includes representatives of all classes favoring the establishment of a republic.

The German government will ask the allied armies to occupy Berlin in case the Bolshevik movement continues to grow, Philip Scheidemann declared in a speech at the capital, according to Berlin despatches received today.

Scheidemann predicted American troops would soon arrive in Berlin, upon which his audience cheered.

"The government has decided to shrink from nothing to establish order," Scheidemann said, in addressing an open air meeting.

"We will request the enemy armies to occupy Berlin if the Spartacus group continues its demonstrations.

"We may have American troops here shortly—God knows for how long. Is that what the people of Berlin want?"

"Long live Wilson!" the crowd shouted.

"Better the Americans than the Spartacusians!"

WASHINGTON, Dec. 13.—Philip Scheidemann's statement as to the American occupation of Berlin is taken here largely as a play by the Socialist leader to instill the fear of the United States military forces into the masses of Germany.

The war and state departments have persistently denied that any such occupation is now contemplated. While a state of utter anarchy would doubtless cause a shift in allied plans, it is stated strongly that there is now no intention to interfere internally in Germany.

Both departments have been in the dark as to recent neutral country cablegrams claiming to have word from America that occupation was contemplated. These are now believed to be "planted" reports, inspired by those Germans who desire to quell Bolshevism through fear.

COPENHAGEN, Dec. 13.—Mobs began rioting in Leipsic on Tuesday, breaking up democratic meetings, it was reported from the German frontier today.

## *No 'Slacking' Waste Here, Say Shipyards*

Charges of "labor slacking" at the Potrero plant of the Bethlehem Shipbuilding Corporation, made by Sydney M. Van Wyck Jr., chairman of the Democratic state central committee, have little bearing on the shipbuilding industry of the Eastbay district, according to statements made by their managements this morning. The officials say there are sporadic cases of slacking, to be sure, but that the industry here is little affected thereby and that there is no waste of either time, materials or money. In substantiation of the foregoing they refer to the splendid shipbuilding records established by Eastbay yards.

Van Wyck, in a letter to President Wilson, supplemented by a communication to Joseph P. Tumulty, the President's private secretary, declares that mechanics at the Potrero plant of the Bethlehem Shipbuilding Company have been doing but little work, that their inertia has been winked at by the plant foremen and government inspectors, that the men have been doubling up on jobs just to make work and that the facts are well known in San Francisco and "will be capitalized in the presidential campaign of 1920 as instances of rank waste."

The United States Shipping Board, say Eastbay shipbuilders, has awarded the palm for shipbuilding to the Pacific coast. Official data in possession of the Oakland harbor development committee of the Chamber of Commerce demonstrates that Eastbay yards are doing about 26 per cent of the shipbuilding on this coast and 14 per cent of the shipbuilding of the nation. These figures, say local shipyard managements demonstrate better than words that there has been no loafing on the job in the yards here.

## *France Opens Arms to Wilson*
## *Crowds Cheer as Ship Docks*
## *Brest First With Welcome*

By JOHN McHUGH STUART
International News Service Staff Correspondent.

BREST, Dec. 13.—The French republic opened wide her arms today to receive one of the most historic figures that has visited her shores—President Wilson.

Long before the hour set for the liner George Washington to cast her anchor great crowds of notables were thronging the streets of Brest and long lines of American and French soldiers were taking up their stations, forming in double rows through which the President and Mrs. Wilson were to pass upon landing from the ship.

American and allied flags, limp from rain, but blooming bravely in the sea wind, flapped from nearly every building and from the honorary structures erected in the streets.

BREST, Dec. 13.—The French republic opened wide her arms today to receive one of the most historic figures that has visited her shores—President Wilson.

Long before the hour set for the liner George Washington to cast her anchor great crowds of notables were thronging the streets of Brest and long lines of American and French soldiers were taking up their stations, forming in double rows through which the President and Mrs. Wilson were to pass upon landing from the ship.

American and allied flags, limp from rain, but blooming bravely in the sea wind, flapped from nearly every building and from the honorary structures erected in the streets.

Thousands of peasants had poured into Brest ready to give the great champion of human liberty such an ovation as will linger in his memory forever.

Among the distinguished statesmen, diplomats and army and navy officers who came here to greet the American executive were:

Stephen Pichon, foreign minister, who was delegated to welcome the President on behalf of the French government; Georges Leydeus, French minister of marine; General J. J. Pershing, commander-in-chief of the American forces in France; General Tasker H. Bliss, one of the American envoys to the peace conference; Colonel E. M. House, special diplomatic representative of the United States; William B. Sharp, American ambassador to France; Admiral Benson, U. S. N., members of the foreign committee of the Chamber of Deputies, many Socialist deputies and others.

**MAYOR GOUDE GIVES WELCOME.**

The honor of greeting President Wilson in the name of the city of Brest fell to M. Goude, the mayor, who prepared an address of welcome.

The official delegation which went out to meet the George Washington including M. Pichon, M. Leguyes, Ambassador Sharp, General Pershing, Colonel House and others were on board a French tender. As they steamed outward into the harbor the huge bulk of the battleship Pennsylvania, which had preceded the George Washington all the way across the Atlantic from New York, could be seen far in the distance, together with her twin flagship, the Wyoming. They were followed by a double column of ten American warcraft, an Italian battleship and nine French cruisers as well as American and French destroyers.

The eating places were soon filled to overflowing with the visitors, snatching what they could in a hurry so as to get to their appointed places at the pier.

**THOUSANDS OF DOUGHBOYS ARRIVE.**

Every once in a while some one peering through the mist down the harbor would cry, "There she comes!" and a shout would go up from the multitude.

Thousands of doughboys and French poilus swung into the city from their camps and were quickly strung out in two lines through the railroad yards and up the steep slope leading to the ancient chateau gate fortifications, the granite walls of which loomed menacing above. The soldiers stood elbow to elbow.

Thousands of school children, dressed in their best Sunday bibs and tuckers, gathered in the streets waving holly and mistletoe. Many of them had been carried into the city from far away villages in great American army motor trucks.

Every ear was eagerly attuned to catch the first muffled roar of the salute from the assembled warcraft to the George Washington.

Strict naval regulations were issued and every precaution was taken to safeguard the President and his party. Orders were given that no craft should move in the harbor while the George Washington was at anchor except the official tenders carrying the welcoming officials and members of President Wilson's party.

It was stated that no formal speech would be made in behalf of the government as it was deemed fitting that only President Poincare was worthy to welcome formally such a distinguished visitor. That ceremony was reserved for the capital.

The program of ceremonies on board the ship was confined to the briefest and most informal introductions. Tenders were then provided to take the presidential party ashore.

Every high point of ground swarmed with people. For two days big gangs of German prisoners of war had been at work cleaning the soupy mud from the streets.

**ALL EXCITEMENT NOT IN BREST.**

Great banners were stretched across the streets, bearing in English such inscriptions as "Hurrah for President Wilson, defender of the rights of the peoples" and "Vive Wilson, who merits so much from humanity."

But the stream of American traffic was reversed today. Instead of troops going to the front, wounded were being brought from the interior for transportation home. Most of these were "casuals."

The George Washington is to return to the United States and she will take home with her thousands of wounded doughboys, who will occupy the places that accommodate the members of the presidential party on the eastward voyage.

The excitement over the President's arrival was not confined to Brest. Dawn found the Breton coast lined with keen-eyed fisher folk watching for the first glimpse of a smoke smudge on the horizon which would foreshadow the arrival of this new peace armada, just as they had been the first to sight the sails of the warlike Spanish armada as it turned into the English channel centuries ago.

## CAPITAL SHIPS IN U.S. NAVY TO RETURN HOME

BY ASSOCIATED PRESS.
LEASED WIRE TO TRIBUNE.

WASHINGTON, Dec. 13.—Every capital ship of the American navy now in Europe, including the dreadnaught squadrons which have been operating with the British main fleet during the war, will return to home waters this month, Secretary Daniels announced today. They may be expected to reach New York about December 23 and a naval review will take place there to celebrate the homecoming.

Instructions have been cabled to Admiral Mayo, commander-in-chief of the Atlantic fleet and now at Brest, to bring back every naval vessel that can be spared. Many destroyers, converted yachts and other craft probably will come with the bigger ships.

The dreadnaughts ordered to return are division No. 6, commanded by Rear Admiral Hugh Rosman, battleships New York (flagship), Texas, Wyoming, Florida, Alabama and Nevada; division No. 9, commanded by Rear Admiral Thomas S. Rodgers, battleships Utah (flagship), Oklahoma and Arizona.

## *League to Be First Plea of U.S. Delegates*

By ROBERT J. BENDER.
(Copyright 1918 by the United Press.)

BREST, Dec. 13.—President Wilson has arrived in France to exert his whole effort for a "just and lasting peace."

The fundamental contention of the American delegates is that the league of nations must be a part of the treaty itself, in order to protect the square deal which the treaty settlements seek to obtain for all the peoples involved.

Without the support which such a league would give to the peace negotiations, the President is understood to feel that American participation in the negotiations is hardly worth while.

## *Discharged Troops May Cancel Pledges*

WASHINGTON, Dec. 13.—Discharged soldiers who do not wish to continue payments on Liberty bond subscriptions made through the army organization will have payments already made returned and the subscription will be canceled. Army officers said that, although this arrangement had been made, they did not expect any great number of subscriptions to be nullified in this way. The bonds thus released, however, will not be thrown back on the market.

## PRESIDENT GIVEN BIG OVATION ON HIS ARRIVAL

### Great Guns Roar on Land and Sea As First Chief Executive of U. S. to Visit France Is Accorded Brest Welcome

### MIGHTY FLEET JOINS IN FIRING SALUTE

### Progress From Pier to Train Is Amid Vociferous Demonstration; Wilson Refers to Ideals in Brief Speech

**BULLETIN.**

BREST, Dec. 13.—President Wilson left Brest for Paris at 4 o'clock this afternoon. His progress from the pier to his train was amidst a vociferous welcome from the throngs in the streets. The party is scheduled to arrive at the Bois du Boulogne station in Paris at 11 o'clock tomorrow morning.

BY ASSOCIATED PRESS.
LEASED WIRE TO TRIBUNE.

BREST, Dec. 13.—President Wilson reached the harbor of Brest on board the steamer George Washington at 1 o'clock this afternoon, and this afternoon precisely at 3:24 o'clock stepped on shore, the first time an American President had trod European soil. The arrival of the President in the harbor was the culmination of an imposing naval spectacle which began as the presidential fleet rounded the outer capes, then passed the entrance forts and moved majestically into the harbor, where the George Washington anchored at the head of a long double column of American dreadnaughts and destroyers and the units of a French cruiser squadron.

The presidential fleet was first sighted at 11:30 o'clock this morning fifteen miles offshore. The sea was calm and the stately fleet moved landward under skies which were steadily brightening after a dark and gloomy morning. It was more than an hour later that the ships were signaled at the entrance of the harbor and a great cheer arose from the waiting crowds as the cloud of black smoke showed that the presidential fleet was near.

**MIGHTY FLOTILLA ESCORTS PRESIDENT**

Ahead came a single destroyer, showing the way to the fleet, and close behind loomed the huge bulk of the battleships Pennsylvania and Wyoming, flying respectively the flags of Admiral Mayo, commander of the Atlantic fleet, and Vice-Admiral Sims, commander of the American naval forces in European waters. Just back of them moved the George Washington, bearing the President, flanked on either side by the battleships Arkansas, Florida, Utah, Nevada, Oklahoma, New York, Texas and Arizona, by French cruisers and by a great flotilla of American and French torpedo-boat destroyers.

The entrance to the harbor is a narrow strait a mile wide, with forts crowning the towering cliffs on each side. Through this avenue the imposing pageant moved, each of the ten forts contributing its cannonade and the ten American battleships answering gun for gun.

**LAND BATTERIES JOIN IN THUNDEROUS SALUTE**

As the fleet neared the inner harbor the land batteries and the assembled war craft took up the thunderous salute, while the quays, the hills and the terraces of the old Briton city rang with cheers from the enthusiastic multitude. At the same time all the war craft, merchantmen and transports dressed ship and manned the yards and the strains of the American national anthem floated over the water, mingling with the roar of the guns and the shouts of the vast crowds.

The George Washington came to anchor a mile offshore while the battleships ranged themselves in double column on e[illegible]er side.

President Wilson witnessed the spectacle from the deck of his steamer, waving greetings and acknowledgments as the cheering throng ashore vied with the artillery in the old world's first tribute to the American President.

Soon after the arrival of the presidential fleet, Stephen Pichon, the French foreign minister, and Georges Leygues, the minister of marine, who were at Brest to meet the President on behalf of the French government, boarded the George Washington to extend their first greeting.

A singular feature of the welcome to the President was the suppressed

(Continued on Page 2, Col. 5)

# BERLIN GUILT IN BEGINNING WAR IS BARED

BY ASSOCIATED PRESS.
LEASED WIRE TO TRIBUNE.

WASHINGTON, Dec. 13.—The German government on July 10, 1914, informed about 130 German civilian employees at a conference in Berlin that a world war would be started soon, Captain G. B. Lester of the army intelligence service testified today before the Senate committee investigating German and brewers' propaganda.

These employees then were despatched to all parts of the world, thirty-one coming to the United States to stimulate pan-German propaganda, Captain Lester declared. He said his information came from an unnamed informant now interned in this country.

Testimony that Edward Lyell Fox, a writer, was sent to Germany in 1915 by the German embassy to write German propaganda, which was distributed by the Hearst International News Service, was presented today to the Senate committee investigating brewers and enemy propaganda by Captain G. B. Lester of the army intelligence service.

In response to questions Captain Lester said there is nothing in the army intelligence records showing whether either Mr. Hearst or managers of the International News Service knew that Fox was in the pay of the German government.

The witness read a telegram sent from the German embassy in Washington to the German foreign office September 9, 1914, saying:

"Chicago Tribune friendly paper."

## *24 New Cases of Influenza Reported*

Thirty-four new cases of influenza for the twenty-four hours up to noon today are reported by the Health Department. This is an increase of nine over the same period yesterday, but a decrease over three days preceding yesterday.


No extra charge for credit

**Manheim & Mazor**

CLAY BET. 13TH & 14TH

Exclusively a women's shop

**One-day sale---Saturday only**

An always interesting money-saving event

Depend upon it that your coming here any Saturday will be worth while. The following items will provide extra interest, aside from others which we cannot list here.

Just in time for Christmas

*Hand-embroidered*

**Night Gowns**

What woman is there who wouldn't appreciate a pretty undergarment of some kind for a Christmas gift?

Dainty styles in square and V necks **$2.95** *Values to $3.95*

Here are sensible Xmas gift suggestions

**Xmas Gift Waists**

$4.85 $5.95 $7.45 $14.95

*Come expecting to see the very best waists you were ever offered at these prices, for these are certainly unusual. Crepe de chine and georgettes and French voile in spring colorings.*

**SILK UNDERWEAR**

An ideal Xmas gift
*Carefully note prices*

*Envelope chemise—* $3.75 $4.95 $5.45
*Gowns—* $3.95 $5.95 $7.45
*Camisoles—* $1.25 $1.65 $2.45

**ALL GARMENTS REDUCED**

*No longer a question of price*

*If you're interested in saving money, come here tomorrow—these special prices are just like handing you a $5 or $10 bill—*

*Handsome* **Dresses** *sale priced*
$18 *Values to $27.50*
$23 *Values to $32.50*
$28 *Values to $37.50*

*The prettiest of* **Coats** *sale priced*
$18 *Values to $27.50*
$23 *Values to $32.50*
$28 *Values to $37.50*

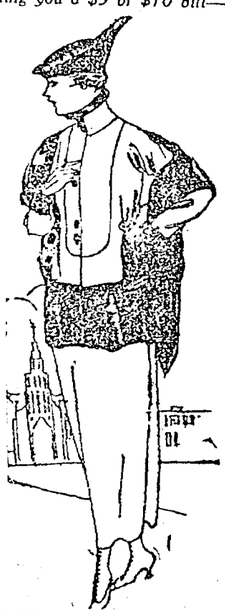

**CREDIT--AS YOU LIKE IT**

*You are welcome to open an account here always. Old customers are our best advertisers.*

*We guarantee* No extra charge for credit

California Outfitting Co.


# Doubts Identity of Soldier

## Oakland Man in List of Casualties

Although James L. Rich, 4051 Telegraph avenue, has received an official telegram from the War Department that his brother, Sergeant Clarence D. Rich, was wounded in action on October 2, Rich is doubtful that the young soldier who was reported is the Oakland man. The telegram announced that Rich of Company M, 168th Infantry, was suffering from shell shock and concussion. A letter dated October 24 has been received from Sergeant Rich describing how he had just returned from "over the top" and received no injury. Rich is with Company A, 363rd Infantry. Sergeant Rich was formerly employed in the engineering corps of the Western Pacific Company. He was drafted in September of last year, going overseas in June.

Louis Silva, son of Mrs. Paula Silva, 950 Union street, has been reported severely wounded on September 29. Mrs. Silva received a letter dated November 10, in which no mention was made of his wounds. Manuel Peacock is a third Eastbay city man whose name appears in today's casualty list. He is reported wounded, degree undetermined. The address of his father, Manuel Peacock, is given at the Union Hotel.

Private Alfred J. Marion, nearest of kin Mrs. Kathryn A. Marion, 2519 Twenty-sixth avenue, is repored missing in action.

Lieutenant Herbert J. Simon, son of Mr. and Mrs. H. Simon, a graduate of the military school of aeronautics at the University of California, was killed in accident three days after the armistice had been signed, according to word which has been received in Berkeley.

Sergeant Guy L. Brown was wounded in action on October 3 in the left arm and elbow by pieces of flying scrapnel during the advance of troops following the victory at Argonne forest on September 26. He is one of the three sons of George L. Brown of East Oakland, a Civil War veteran, who have been serving with the colors. His brothers are Sergeant Roy C. Brown, Signal Corps, and William Brown, with the Division of Surgery, M. O. Unit, No. 1. In the last letter from him he was in Embarkation Hospital No. 3 in New York, expecting to be sent west to convalence.

Other Californians named in today's casualty list are:

KILLED IN ACTION.

Private H. Chester Hardcastle, 418 L street, Sacramento; Private Ervin C. Hurd, Oakdale; Private Louis E. Thomas, 3824 Centennial street, Los Angeles; Private Edward Glibert, Orleans; Private Matthew J. Spears, 503 Magnolia street, Redding.

DIED OF DISEASE.

Sergeant Wilton S. McDonald, Wheatland; Private Elvyn B. Sedain, Los Gatos; Private Henry Kohl, Fresno.

WOUNDED SEVERELY.

Private Charles G. Brass, Delmar; Private Clarence P. Curran, 1505 Haste street, Los Angeles; Private Wright B. Price, Star Route, Folsom; Private Joseph F. Millenbaugh, R. F. D., San Diego; Private George Pashall, 2456 Third street, San Francisco; Private Harry E. Hall, 147 Wayland street, San Francisco; Private Peter E. Tosh, Crows Landing; Sergeant Lee Ellerton Dickinson, R. F. D., Madera; Corporal John Connell, 4041 Twenty-second street, San Francisco; Corporal I. L. Fleming, Grass Valley; Bugler Egnatz Wasuk, San Francisco; Cook Alexander Simmers, Fairfield; Cook Raymond E. Wilder, Corning; Cook Peter Laporte, 333 East Whitney street, Fullerton; Cook George E. Collord, 6511 Denver avenue, Los Angeles; Cook Robert H. Adams, Blythe; Cook Francisco F. Garcia, San Luis Obispo; Cook Louis J. Reichhold, 431 Fillmore street, San Francisco; Cook Merle W. Hobron, Modesto.

WOUNDED

(Degree undetermined)

Private Barry G. Walsh, Menlo Park; Private Edward Whitted, San Diego; Private William F. Bowman, Taft; Private Frank E. Pacheco, 456 West J street, Venice; Wagoner Ward McKenney, Livermore; Private Lynn L. Beavert, Redding; Private Jose Madeiros, 1816 Fifth street, Sacramento; Private James Nance, 1440 Sixth avenue, San Francisco; Private Jack W. O'Conner, Ross, Marin county.

SLIGHTLY WOUNDED.

Private John Costa, Palo Alto; Private Charles G. Machado, San Miguel; Private John M. Benson, R. F. D., Fresno; Private Walter J. Reynolds, Holtville; Private Murry Rycraft, Corona; Sergeant William E. Carpenter, 1412 East Flora street, Stockton; Bugler Harry F. Thompson, Gridley; Chauffeur William J. Hosker, Altamont; Private Carl V. Strom, Modesto; Private Joseph I. Dias, Atwater; Private David Sorensen, Patterson; Private Russell J. Murray, Coalinga; Private Mitchel Fountain, Woodland; Private Fred Burcell, Etna Mills; Private William McClure, Fort Reyes; Private Frederick Hosmer, 369 Pine avenue, Pacific Grove; Private Charles B. Poirano, 125 East Pine street, Lodi; Private Henry Rudy, 1708 Grand avenue, San Pedro.

MISSING IN ACTION.

Sergeant Lorenz L. Ahlf, Newport Beach; Mechanic Alexander Goodfellow, 735 Beach street, San Diego; Private Louis J. Hauser, 67 Diamond street, San Francisco; Private Louis Monti, Fullerton, Sonoma county.

## *Fickert Replies to Attacks by W.C.T.U.*

SAN FRANCISCO, Dec. 13.—In reply to a resolution of the executive board of the Women's Christian Temperance Union, adopted at its meeting in San Francisco Wednesday, condemning the manner in which he conducted the prosecution of the Mooney trial, District Attorney Charles M. Fickert says that the members of the organization are mistaken as to their conclusions and states that they should have at least attempted to familiarize themselves with the facts in the case before taking such action.

Fickert says further that the members, in justice to the organization they represent, should have called at his office and found out upon what information the officers of the law acted.


**Watch Your Little One Smile**

Cascarets clean the clogged-up places,
Bring joy to cross little faces.
Sell for a dime—"work" every time.

MOTHERS! You can always bring back the jolly smile of health with Candy Cascarets. When a child's tongue is white or if breath is feverish and stomach sour, remember a Cascaret to rid the liver and bowels of bile, nasty fermentations and constipation poison, is all that is needed. Children love this pleasant candy cathartic which never gripes, never injures. Cascarets never disappoint the worried mother. Give Cascarets to children aged one year old and upwards. Each 10 cent box contains full directions.

—Advertisement.



## *Old Herbal Remedy Used for 40 Years in Relieving Diabetes*

The most satisfactory results have been obtained in combating Diabetes by observing certain dietary rules and the judicious use of Warner's Safe Diabetes Remedy, an herbal preparation of 40 years' successful sale.

Following is a letter from a grateful user:

"This letter is the best proof that I am still alive. Your medicine is a miracle to me. My weight was reduced from 157 to 114 pounds when I left the hospital. I left there August 6th in despair. Hundreds of people that knew me said I would never live to return to my studio. After leaving the hospital, I saw your "Ad" in the paper. I began its use and at once commenced to improve, and now everybody is saying to me that I look better than ever before. I tip the scales at 132 pounds and I am back working again to the astonishment of all. I feel splendid and people say I am looking better every day. I must tell you that every word I have written is true, and I can prove it by hundreds that knew of my condition. Jules Firquet, 511 West First street, Los Angeles, Cal."

Warner's Safe Diabetes Remedy is made from herbs and other beneficial ingredients and has been on the market 40 years, a true indication of its value. Get a bottle today.

Sold by leading druggists everywhere. Sample sent on receipt of ten cents. Warner's Safe Remedies Co., Dept. 363, Rochester, N. Y.—Advertisement.



**Special for Saturday and Monday**

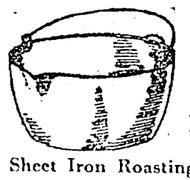

**2-Qt. Heavy Tin Pan**

AS SHOWN—
WHILE THEY LAST ..... **10c**

Sheet Iron Roasting Pans ..... 50¢
Full line of Brass Bird Cages, specially priced
Androck Flat Toasters ..... 15¢

**GRATIOT'S** N. W. corner 14th and Webster Streets


# BREST GIVES BIG WELCOME TO PRESIDENT

(Continued From Page 1)

interest of the German prisoners at Brest. It was evident that their interest in the visitor was as keen as that of the huge crowd thronging the town, but the authorities kept these Germans in the back ground.

FIRST TO GREET PRESIDENT WILSON.

The first to greet the President, besides the French ministerial representatives were Andre Tardieu, French high commissioner to the United States, the mayor of Brest, Ambassador Sharp, Colonel E. M. House, General John J. Pershing and General Tasker H. Bliss.

Day broke dark and gloomy over Brest this morning. Heavy clouds shut out sunshine and sky, but the downpour of rain, which prevailed yesterday abated during the night and the wind subsided to a gentle breeze blowing in from the sea. The mists which have veiled the harbor for several days have blown away and the splendid panorama of the harbor stands out clearly.

The outer strait leading from the harbor to the sea was clearly marked, with its lowering black rocks on the south, where submarines used to lurk, and land batteries with the lighthouse to the north. The avenues and terraces leading from the harbor were still drenched, but an army of laborers had been clearing the mud from the route which President Wilson was to cover, and windtorn awnings had been replaced with new ones.

At about 9 o'clock the French cruiser squadron consisting of the Admiral Aube, Conde and Montcalm with a number of destroyers moved out of the harbor amid the screech of sirens, to meet the incoming fleet off shore.

American , Ambassador Sharp Colonel E. M. House, General Pershing, General Bliss, Admiral Benson and other prominent Americans also went on board. Among them was Miss Margaret Wilson, the President's daughter, who has been singing for American soldiers.

MAYOR OF BREST EXTENDS GREETING

Mayor Goude of Brest, in greeting President Wilson as he landed here today, said:

"Mr. President: I feel the deepest emotion in presenting to you the welcome of the Breton population. The ship bringing you to this port is the symbol under the auspices of which the legions of your people sprang to arms in the grand cause of independence. Under the same auspices today you bring to the tormented soil of Europe the comfort of your authorized voice in the debate which will calm our quarrels.

"Mr. President, upon this Breton soil our hearts go out to you as the messenger of justice and peace. Tomorrow it will be our entire nation which will acclaim you and our whole people will thrill with enthusiasm over the eminent statesman who is the champion of their aspirations toward justice and liberty.

"This old Breton city has the honor of first saluting you. In order to perpetuate this honor to our descendants the municipal council has asked me to present you with an address expressing their joy at being privileged to incline themselves before the illustrious democrat who presides over the destinies of the great republic of the United States."

The mayor then presented the engrossed address of the council, which said in part:

"Being the first to welcome the President of the United States to France, we respectfully salute the eminent statesman who so nobly personifies the ideals of liberty and the rights of man. In order to perpetuate this event through ages we direct that these proceedings be deposited in the city archives. Long live President Wilson! Long live the champion and apostle of international justice!"

"It is delightful to me to join my counsel with that of your public men, bringing about a peace settlement which will be consistent with the ideals of France and the ideals of the United States," said President Wilson in replying to the address of greeting, presented on behalf of Brest by Mayor Goude.

The President continued: "Your generous greeting is very delightful. I feel honored that Brest has granted me the distinction of being associated with it.

"Since the United States entered the war we felt in a peculiar way identified with Brest. It attracted to itself an intimate interest and affection that we feel for our home cities—its hospitality, its welcome to those who came to fight alongside France in the common cause of liberty and its peculiar association with our own people and our own action in the great struggle.

"That the citizens of Brest have so honored me will remain one of the most pleasant memories of my errand."

The President concluded with his reference to the ideals of France and the United States.

President Wilson then formally thanked the municipal council for its resolution of welcome.


*A Christmas Optical Order*

What can be more appropriate or more appreciated than one of

*Kittredge's Optical Orders*

We will insure the fitting of the glasses after Xmas.

**Kittredge** OPTICIAN

1310 Washington St., Oakland



DOCTORS' & NURSES' OUTFITTING CO.
A. S. W. GRUNDY
NEXT KEY ROUTE INN
2213 Broadway, Oakland, 2215
Phone Oakland 1902

FOR THE CHILDREN—Dainty Gingham Dresses, pink, blue, lavender, etc. ..... $1.25

These garments are made in our own factory, under individual supervision.

QUALITY FIRST

San Francisco Stores—944 Hyde St. and 970 Sutter St.


## *Services Held for Nurse at Healdsburg*

Funeral services for Mrs. Hattie Cook Lindsay, a graduate nurse holding her diploma from Fabiola hospital, were held in Healdsburg yesterday, with interment in Oak-Mound cemetery. Mrs. Lindsay died on Monday in a local hospital following an operation. She is survived by her husband, Thomas Lindsay; two sisters, Mrs. Will Whalen of this city, Mrs. Eugene Farmer of San Francisco, and a brother, Frank Cook, of Eureka.

Mrs. Lindsay was born in Healdsburg in 1873. She was the daughter of the late Mr. and Mrs. John Cook, early pioneers. When she decided upon her profession she came to Oakland to take her training. She has since made her home in the bay cities.

REAL AMERICAN SPIRIT.

In Rock Run, Pa., Sunday school children went without their annual picnic to use the money for the support of an Armenian orphan.


**Quinine That Does Not Affect Head**

Because of its tonic and laxative effect, LAXATIVE BROMO QUININE (Tablets) can be taken by anyone without causing nervousness or ringing in the head. There is only one "Bromo Quinine." E. W. GROVE'S signature on the box. 30c.—Advertisement.



**Fogarty** CLOAK & SUIT HOUSE

568-572 Fourteenth Street — Between Clay and Jefferson

**C-O-A-T-S REDUCED!**

*Unprecedented Values*

$20 $25 $35

—Distinctive and "different" Coats for street, travel and evening wear—each model featuring some unusual new effect. All of the newest materials.

*BURELLA EVORA VELOUR*
*CRYSTAL CLOTH PLUSH*
*BROADCLOTH POM POM*
*MELTON SILVERTONE*

—These are smart tailored models, great loose back and wrappy effects, clever belted styles and novelties in unending variety. Luxuriously fur, fur fabric or plush trimmed, others plain.

**NOVELTY COATS**

*NOW REDUCED TO*

$49.50 $59.50 $75.00

*—Choicest of fabrics; richest of fur trimmings; exclusive styles; all at extraordinary reductions.*

DOWN-STAIR DEPARTMENTS

**C-O-A-T-S**

*AT BIG REDUCTIONS*

$13.95 $16.75 $18.95

*—Warm, snug, smart-looking Winter Coats of kersey, cheviot, plush, velour and mixtures. Some are fur, fur fabric or plush trimmed. Prices reduced.*

**SERGE DRESSES**

$13.95 *—Big Reductions on New Dresses of serge, in tailored and novelty styles; values extraordinary.* $16.75

**SILK DRESSES**

$10.95 *—Big Reductions on Satin, Taffeta and Georgette Combination Dresses, in all the newest styles.* $16.75

**Sweaters** *—New Wool Knit and Fibre Silk Sweaters in all wanted colors—* $4.95 $6.95 $9.95

NO EXCHANGES—NO RETURNS

# J. STITT WILSON FLAYS AUTOCRACY

Effects of the war on the future, especially as it will have influence on the church, were among the important subjects of discussion at the meeting of the Bay Association of Congregational Ministers and Churches in San Francisco. The principal address on the night program was J. Stitt Wilson of Berkeley, who spoke on "Conserving the Spiritual Assets of the Great War."

**ANTI-VIVISECTIONISTS TO MEET**

There will be a regular meeting of the Alameda County Anti-Vivisection Society, for the election of officers, on next Monday evening, at 8 o'clock, in the Pacific building, corner Sixteenth and Jefferson streets.

# Mother Tells of Days of Sorrow
## Mrs. M'Gown Is Heard by Jury

Every other thought suggested by a busy and excited world was shut out and every ear was turned toward the witness chair to catch the words that were spoken by Mrs. Marguerite McGown, wife of the defendant Malcolm McGown who is on trial before a jury in Judge Quinn's department for the killing of Rassmus Grodem. Mrs. McGown took the stand late yesterday and continued her testimony up to the time of adjournment until Monday. She has not completed her direct examination.

Mrs. McGown had talked only a few moments until she came to the borderland of the tragedy that racked their home, cost the life of one man, and sent the father and husband to jail from where he is fighting for his life and liberty. Immediately her voice grew husky and she bowed her head for several moments in an effort to control her emotions.

As her testimony in chief began, her attorney Judge Lin S. Church, cautioned her that by reason of the nature of the defense she was entitled to tell only what had occurred in her husband's presence. The theory of the defense is that what had been seen and heard by McGown so wrought upon him that he was insane at the time he shot Grodem in the Bacon building where they had gone together to see a friend of the deceased.

**GIRL GONE FROM HOME.**

She related how on the Saturday night before, her husband had returned home from his work and how she told him that Marguerite, their sixteen year old daughter, had run away from home. She told him her belief as to why she had gone, blaming Joe Terabochi, a friend, because she has seen Marguerite in confidential conversations with her, and because the daughter had refused to tell her mother what they were talking about.

The mother's tears first came when she related how she had scolded Marguerite for not telling her, to which Marguerite had replied. "You will be sorry, Mama."

The court room was witness to that prophecy's fulfillment, and the faces of the jurors expressed their sympathy.

Mrs. McGown believed that Marguerite and Joe had run away to be married, but she could scarcely credit the thought because the two had never agreed and there had been no sentiment between them.

Until late in the night the father and mother talked the matter over and she said there were tears instead of sleep.

The next day dragged until late in the afternoon. Other witnesses had described the household during that unhappy time when the oldest of the four children was missing and the father and the three small boys had clung together and wept. A friend had taken the father for a walk, and it had been told how he had to be supported to keep him from falling.

**EVEN ANIMALS STARVE.**

Word from Meshed, Persia, is to the effect that donkeys have virtually disappeared, their being no food. Like the Armenians, they have starved to death.


## AFTER INFLUENZA

**The Grip, Fevers and Other Blood-Poisoning, Prostrating Diseases.**

The best course of restorative treatment, purifying the blood, strengthening the nerves, stimulating the liver, is:

Hood's Sarsaparilla, the standard blood purifier, before eating.

Peptiron, a real iron tonic (chocolated pills), after eating.

Hood's Pills (cathartic, mild and effective) as needed.

These three great medicines make convalescence real, rapid and perfect. They are also of service in the prevention of disease and the preservation of health. They form Hood's Triple Combination Treatment.

Each is good alone; all are good together. Get them today.—Advertisement.



MOSBACHER'S
CLOAK AND SUIT HOUSE
517-519 FOURTEENTH STREET
OAKLAND

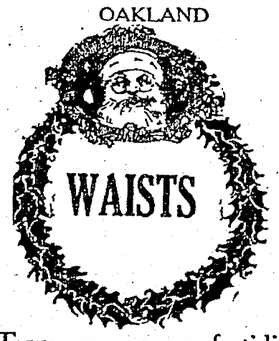

WAISTS

MOST women are very fastidious about Christmas gifts. Generally they like a gift very much or not at all.

THE women you want to remember this Christmas will be pleased both with the style and quality of any Waist selected from Mosbacher's Waist Department.

*Christmas Special*
**Soft Georgette and Excellent Quality Crepe de Chine Waists**
**$5.00**

*Waists of every description*
*$1.50 to $20.00*

*Very Special*
**Jersey Top Silk Petticoats**
*Taffeta Flouncing*
**$2.95**

*We continue our*
*Reduction Sale of Cloaks, Suits and Dresses.*

—No place like MOSBACHER'S for values—
A Mosbacher Merchandise Order will please her



*AMERICA'S SMARTEST SHOE HOUSE*

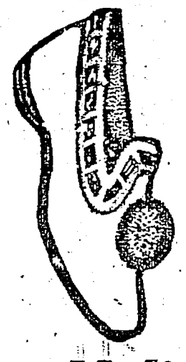

Reis Shoe Co
1205 WASHINGTON ST—12th
OAKLAND

SHOES
ARE USEFUL CHRISTMAS GIFTS OR A "REIS" SHOE ORDER ALWAYS ACCEPTABLE, AND GOOD AT ANY TIME.

*Holiday Slippers*

| | |
|---|---|
| Men's Black Goat Everets | $1.75 to $3.00 |
| Men's Tan Goat Everets | $2.25 to $3.50 |
| Men's Black Kid Operas | $2.50 to $3.00 |
| Men's Tan Kid Operas | $3.00 to $3.50 |
| Men's Black Kid Romeos | $3.00 |
| Men's Tan Kid Romeos | $3.00 |
| Men's Gray Felt Comfys | $2.00 |
| Men's Black Felt Everets | $2.50 |
| Men's Black or Gray Felt Romeos | $2.50 |
| Men's Gray Felt Collar Everets | $3.00 |
| Women's Felt Juliets, fur trimmed | $1.75 |
| Women's Felt Juliets, ribbon trimmed | $2.00 |
| Women's Felt Comfys, assorted colors | $1.50 |
| Women's Felt Comfys, all newest shades | $2.00 |
| Women's Satin Slippers, all colors | $2.50 to $5.00 |

BOYS'—GIRLS'—CHILDREN'S HOLIDAY SLIPPERS — *Large Assortment*

BOOTS — *CHRISTMAS GIFTS* — PUMPS

*For Christmas Morning—*
A BRUNSWICK

—This will bring complete joy. It plays all records. Your good taste will be appreciated. If you give, instead, a one-record instrument, certain disappointment always follows. For the choice of records is limited.
—No man wants to give his family an incomplete gift—one that is handicapped. So The Brunswick is the season's choice.

*The Brunswick Plays All Records*

The Brunswick
ALL PHONOGRAPHS PLAY ALL RECORDS

*The Brunswick Tone Is Another Attraction*

—New tonal values have been attained by the introduction of an all-wood sound chamber built like a violin.

—Come hear The Brunswick before you buy. Let us play different makes of records. Then decide.

WE CARRY ALL RECORDS

PRICES $40 TO $260
*EASY TERMS*

We also carry Victors, Columbias, Edisons

Hauschildt MUSIC CO.
424 13th Street



DRESS WELL ON CREDIT

FURS
FOR
XMAS
FOXES, CAPES, THROWS, COATEES
—large assortment with latest styles to select from.

SUITS—
DRESSES—
COATS—

*Our convenient credit plan solves the problem of being well dressed.*

*You will find our prices the same as cash stores — our quality and selection as large.*

**Suits & Overcoats**
For Men—Young Men
*"Wear While Paying"—New Winter Models*
OPEN SATURDAY EVENINGS
ALTERATIONS FREE

CALIFORNIA CREDIT CLOTHING CO
39 STOCKTON ST.
SAN FRANCISCO



OAKLAND Roos Bros OAKLAND
*"THE GIFT CENTER"*

# GIFTS FOR ALL

**The most magnificent stock of good gifts in Oakland**

***and far and away---the most moderate prices***

*YOU CAN ORDER BY NUMBER*

**FINE SHIRTS**
$1.50 $2.00 $2.50 $3.50

X126—SPECIAL OFFER; Silk-striped and silk-fiber shirts from the best makers, in every striped color combination; all sizes ..... $5.00

X127—EXQUISITE PATTERNS in heavy broadcloth, silks, silk crepes and satin striped silk shirts, from ... $7.50 to $12.00

**SMART SOCKS FOR MEN**

X147—SILK HOSE in famous makes. Per pair ..... 75c

X148—FANCY STRIPED SILK LISLE hose in assorted patterns. Pair ..... 65c

X149—ALL PURE SILK hose in accordion weaves, fancy, clocked and embroidered effects. From $2 to $5 per pair

**MEN'S DRESSING GOWNS**

X201—IN BLANKET ROBE, good weight, comfortable cut, large roomy pockets, cord and tassel. $4.45

X202—SPECIALLY GOOD blanket robing. Beacon quality. Grays, browns and blues; smart designs. All sizes ..... $5.95

X203—OUR BIG SPECIAL — Men's blanket robes with slippers to match. Grays, tans, browns, greens, blues. Trimmed at bottom and on pockets with border; girdle and tassel to match. Dressing gowns and slippers complete, packed in holly-decorated Christmas box, FOR ..... $6.50

X204—BLANKET ROBE de LUXE, in beautiful designs and colors. Silk cable cord trimmed throughout, satin bound inner yoking, smoked pearl buttons ..... $10.00

**SUSPENDERS**

X154—MEN'S SUSPENDERS in gift boxes, in lisle and silk web .....
50c $1.00 $1.50 $2.00
We have a splendid selection.

**GIFT GARTERS**

X155—MEN'S GARTERS in holiday gift boxes ..... 35c 60c

**SILK NECKWEAR**

X120—VERY SMART silk ties in fine weaves, Persian and conventional designs, also stripes, with wide flowing ends. Over a thousand patterns to select from, at ..... 65c

X121—OUR DOLLAR TIE, a value unprecedented. Most beautiful colorings, exceptional and exclusive designs ..... $1.00

X122—IMPORTED SILKS from England, France and Switzerland are used in the making of this SPECIAL line of holiday neckwear, one of them pictured below on your right. All colors. THE PRICE ..... $1.50

**MEN'S HANDKERCHIEFS**

X134—CROSS BAR handkerchiefs, colored medallion initials. Each ..... 25c

X135—IMPORTED French linen, with corded borders. Self stripe with colored borders and colored initials. Also with plain white initials. Your choice of any of these at, each ... 50c

X136—WHITE HANDKERCHIEFS with long initials. THREE for ..... 50c

X137—SIX assorted colored border handkerchiefs, with colored initials, in box, FOR ..... $1.50

X138—THREE KHAKI HANDKERCHIEFS, in box with French primer enclosed. SPECIAL ..... 75c

**MEN'S GLOVES**

X140—WASHABLE CHAMOIS gloves. Per pair ..... $2.00

X141—WASHABLE CAPE gloves, tan and ivory shades. Pair ..... $2.50

X142—GRAY ARCHIAN MOCHA gloves, plain or embroidered. Per pair ..... $3.50

X143—NOVELTY MOCHA gloves in butternut and sand shades, with two-tone embroidered backs. Per pair ..... $4.00

X144—WRIST STRAP gloves in soft, black, olive and natural horsehide. Per pair ..... $3.00

$5 ***SPECIAL---500 Smoking Jackets*** $5

X200—We contracted for them over a year ago. They are worth fully one-third more. They are in double-faced cloths, greens, blues, browns and grays. In the smart model pictured on your right, with long roll collar, and frog trimming; front of jacket, pockets and cuffs are piped. All sizes. SPECIAL CHRISTMAS PRICE .....

## Gifts for the Kiddies

**MILITARY PLAY SUITS**

X424—OFFICERS' OUTFIT in sturdy khaki for boys from 4 to 14 years. Regulation officers' tunic and breeches, stout canvas leggings, and officers' visor cap. The complete outfit FOR ..... $4.45

X425—OFFICERS' OUTFIT, similar to above but better grade khaki, and with Sam Browne Belt. Sizes 4 to 14 ..... $6.45

X427—SCOUT OUTFIT, consisting of scouting jacket in strong khaki, regular scout style breeches, laced canvas leggings, khaki campaign hat, and a real scout knapsack. Sizes 4 to 14 years. The complete outfit for ..... $5.95

**BOYS' BELTS**

X419—IN LEATHER, with buckles ..... 45c
X420—FANCY BUCKLE BELTS for boys ..... 95c

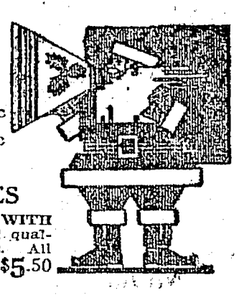

**BOYS' BLANKET ROBES**

X409—BOYS' BLANKET ROBES WITH SLIPPERS TO MATCH. In extra good quality blanket robing, combination colors. All sizes from 4 to 16 years. Robe and Slippers complete ..... $5.50

## Christmas Gifts for Women

**WOMEN'S GLOVES**

X115—WASHABLE CAPE gloves in sand, gray, brown, with two-tone embroidered backs ..... $3.00

X116—FOWNES' GLOVES, imported white kid, plain or embroidered backs. Also plain gray and tan kid gloves. Per pair ..... $2.75

X117—ARABIAN MOCHAS, in gray, pearl, brown and tan, with two-tone embroidered backs ..... $3.00

**SWEATERS**

X110—NOVELTY SLIP-ON SWEATERS, in fine wool. Striped collar and cuff effects; purled waist line ..... $6.95

X111—FINE WORSTED SWEATER COATS, plain and brushed shawl collars, accordian and Shetland stitches; peacock, turquoise, gold, old rose, Copen., purple, Nile and green ..... $12.50

**WOMEN'S SILK HOSE**

X107—PHOENIX SILK HOSE, in Havana brown, Russian calf, cloud gray, battleship gray, Arizona silver, mouse, light and dark tan, champagne, black and white. Per pair ..... $1.00

X108—McCALLUM'S PURE SILK hose, in all fashionable colors. Pair ..... $2.00

**SILK UNDERWEAR**

X1503—GOWNS in georgette, crepe de chine, very dainty creations, priced from ..... $3.95 to $16.50

X1504—FANCY GARTERS from 75c
POWDER PUFFFS, from ..... 25c

***And Merchandise Orders Good in Six Cities***

WE PAY PARCEL POST CHARGES

MAIL ORDERS FILLED PROMPTLY

Roos Bros
*"THE GIFT CENTER"*

PHONE ORDERS FILLED PROMPTLY

SEND FOR *Our Illustrated List of Christmas Gifts —FREE*

Market at Stockton SAN FRANCISCO | Washington at 13th *OAKLAND* | Shattuck Hotel Corner BERKELEY and at FRESNO

*Also at "THE REGENT," Palo Alto, and Menlo Park*

# MACDONOUGH

TRIUMPHANT RETURN OF THE VICTORY LOVE STORY
Engagement starting Sunday matinee, December 15th.
2:15—TWO SHOWS DAILY—8:15
ALL SEATS RESERVED

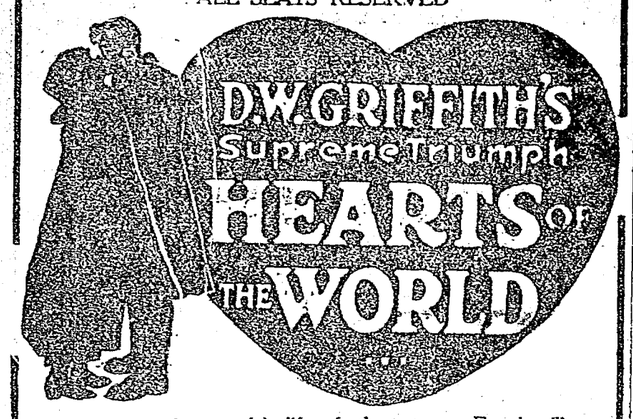


**SEE** the peaceful life of the pre-war French village, its joys, its pretty homes and placid life. Faces aglow with rapture—love and laughter. The lovers wooing under the springtime moon.

**Music Lovers** are in line for a rare musical treat by Hearts of the World Orchestra.

THE FIRST TIME AT BARGAIN PRICES
SEATS ON SALE FRIDAY


## McGilvray Chosen Potentate Third Time

SAN FRANCISCO, Dec. 13.—For a third consecutive term John D. McGilvray was elected illustrious potentate of Islam Temple of the Mystic Shrine last night. The honor is regarded as unusual, and is said to be due to McGilvray's record in office, which includes the erection of the Shriners' new building on Geary street. Others elected were: Chief rabban, Leslie M. McMurtry; assistant rabban, Ernest C. Hunter; high priest and prophet, Thomas L. Hill; Oriental guide, Ira W. Coburn; treasurer, Charles G. Gebhardt; recorder, Harry Maundrell.

William Filmer was elected to succeed himself as trustee and John D. McGilvray, William Crocker, Theodore L. Wolters and Benjamin Heastand were chosen to act as representatives to the Imperial Council.


## POSLAM FINE FOR SORE, TIRED ITCHING FEET

To freshen, cool and comfort tired, tender, chafing feet, just spread Poslam—soothing and antiseptic—over them. Here is intense, grateful relief such as Poslam brings to any disordered condition of the skin.

When Eczema breaks out, disfiguring Pimples, Rash or any eruptional troubles, Poslam should be used to drive them away and furnish the safe, efficient treatment. Poslam does so much and goes so far.

Sold everywhere. For free sample write to Emergency Laboratories, 243 West 47th St., New York City.

Urge your skin to become clearer, brighter, better, through the daily use of Poslam Soap, medicated with Poslam.—Advertisement.


## IRISH SOCIETIES TO TELL MESSAGE

The mass meeting of the United Irish Societies of Alameda county will be held at Ebell hall, Fourteenth and Harrison streets, tonight at 8 o'clock. R. M. Fitzgerald will preside.

Invitations have been sent to various organizations to be represented.

The speakers will be Frank Mitchell, Brother Leo of St. Mary's college, Attorney Walter McGovern of San Francisco, William Spooner of the Labor Council and others.

A varied program of vocal and musical numbers will also be given. The committee in charge is as follows:

Rev. A. Carroll, W. J. Hennessey, W. Cullinane, M. M. Roach, John Hyland, D. Fitzgerald, John J. Cox, J. C. Walsh, Rev. M. Allman, W. J. Lynch, James Shea, W. Chambers, J. F. Chambers.

## Gems Are Planted, Belief of Officer

In the opinion of Deputy Sheriff J. J. Collier, the $1250 worth of jewelry and money stolen from Star Gray, nurse at the County Hospital, last Wednesday, is "planted" somewhere around the hospital. The officers have been unable to find a trace of it, although the institution has been searched and scores of people questioned.

The cottage where the nurse lives is accessible by several hundred people, it is explained, any one of whom, knowing of the jewels, could have selected a moment when the cottage was vacant and accomplished the theft. The investigation has succeeded in attaching suspicion to on one thus far.

## Ball Is Included in Americanization Plans

The Sons and Daughters of Washington have commenced their after-the-war Americanization program with many activities planned. One of the biggest and most important events to take place during the coming winter will be the international masquerade ball at the civic auditorium.

A directors' meeting was held today in the Harrison hotel, where plans for the ball were discussed.

At the next community Americanization meeting to be held at Chabot hall Sunday at 8 p. m. Professor Thos. H. Reed of the University of California and ex-manager of San Jose, will deliver the principal address.

A short address will be delivered by Mrs. Ida B. Duck, who represents the women's committee of the Council of Defense.

The musical program will consist of both instrumental and vocal numbers. James Bacher, violinist, will play and Miss Josephine Smith, soprano, will sing. They will be accompanied by Mrs. Waldo Rucker, pianist and composer.

Community singing will be led by John W. McKenzie and accompanied by Mrs. Adele F. Swett.

Judge Jesse J. Dunn, president of the association, will preside. Admission free.

## U. C. Title to Land Confirmed by Court

Title to 320 acres of land in Tulare county has been confirmed to the University of California by a decision of the Appellate Court, confirming the judgment of the superior court for Tulare county. The litigation has been in the courts for seven years.

In 1910 Horace Whittaker deeded the land to the university without consideration for use in forest research work. After his death his heirs sought to have the deed annulled.

## McAdoo Asks More Pay for Workers

WASHINGTON, Dec. 13.—In asking Congress today for an increased appropriation from $10,000,000 to $11,385,464 for defraying the cost of collecting customs revenues, Secretary McAdoo said that he wished to increase the wages of inspectors, examiners, guards, packers, weighers and laborers in the 1920 fiscal year. None of the higher-salaried customs officials would receive an increase under his plan.

A recuperative diet in influenza, Horlick's Malted Milk, very digestible.—Advertisement.


GERWIN'S 14TH STREET OAKLAND
AFTER FEB. 1ST WILL OCCUPY ENTIRE BUILDING OF THREE FLOORS —475, 479 13TH ST., BETWEEN BROADWAY AND WASHINGTON.

# Removal Sale Continues

FURTHER REDUCTIONS RESULT IN
A SENSATIONAL OFFERING OF

# Trimmed Hats

At $2.95 and $4.85

THE $2.95 HATS INCLUDE VALUES TO ..... $8.50
THE $4.85 HATS INCLUDE VALUES TO ..... $12.50 AND HIGHER

About 500 splendid Trimmed Hats have been reduced to these prices to insure immediate disposal. All Hats must go before we move. The time is growing short. Come early tomorrow — we anticipate an exceedingly busy day.

TRIMMED HAT DEPT.—MEZZANINE FLOOR

FURTHER REDUCTIONS IN

# GERWIN'S BASEMENT DEPT.

A SENSATIONAL OFFERING OF

Untrimmed Shapes
Trimmed Hats
Children's Hats
Tailored Hats

TWO PRICES
50c and $1.50

All Hats in Basement Department have now been grouped at these prices without reserve. Some wonderful values have been included. Extended description is impossible.

ON SALE IN BASEMENT DEPARTMENT ONLY.

Gerwin's
MILLINERY DEPT. STORE
523-527 14TH ST. OAKLAND
BET. WASHINGTON & CLAY STS.



# Every Coat in the house goes on sale tomorrow!

Pom Poms, velours, silvertones, broadcloths, plushes, mixtures, kerseys, oxfords and suede velours, in all the leading winter colors and styles.

We don't quote comparative (former) prices, but ask you to see these to appreciate the great savings we are offering you in high-grade coats.

$21 — Compare these coats with those sold elsewhere

$27

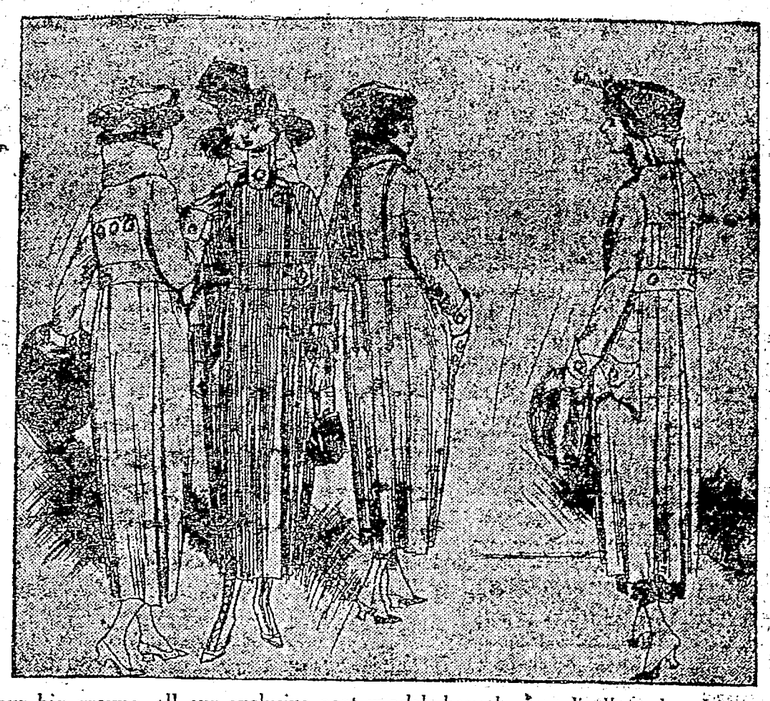

$34 — Shop around and you'll be sure to buy here

$39

Aside from these four big groups, all our exclusive coat models have been radically reduced.

**Holiday Glove Special**
For Saturday only a sample line of Fownes' famous gloves will be placed on sale at this price. Black, white, with two-tone embroidery, and new shades in mode. Also mocha finish gloves for men. $1.98
We carry a complete assortment of children's gloves from ..... 65¢ up

**Silk Envelopes**
There is no more acceptable gift for a woman who loves dainty underwear than one of these silk envelope combinations. Beauties they are—in white or flesh, with various novel effects in trimming, such as medallions, fancy shoulder styles, embroidered and lace-trimmed. All sizes, priced at
$2.50, $3.45 to $7.50
Don't forget that we carry a full line of Kayser silk vests and bloomers.

**Bon Ton Corsets**
For tomorrow there are two big specials in this very high-grade corset. Models for slender and full figures, in light or heavily boned styles. Six hose supporters, low and medium bust lines, long hips. Fancy broche. Sizes 19 to 30. $2.95 and $4.95

**Brassieres of many styles**
Plain, embroidery-edged and lace-trimmed styles, which hook in front or back. All sizes. Also bandeaus in white or flesh. 59c

**Stylish Plush Throws**
Their popularity continues, partly because they are so becoming and partly because they are warm, and so much less expensive than furs. Of black plush, 50 inches long, lined with white or dainty colored silk. $6.95

**Novelty Silk Stockings**
Fancy silk stockings, most suitable for gifts. Stripe effects in many different color combinations. Also Society Brand silk stockings in black, white and colors. $1.50

**Velvet, Moire, Leather Bags**
Don't fail to see the array of beautiful hand bags on our main floor. It is a sample line or they could not be priced so low. All the new shapes, many in velvet, culminating in a chenille tassel. All are fitted. Genuine leather, as well as velvet and moire ..... $1.95 to $12.50

**Christmas Ribbons**
Five-yard bolts of blue, white or pink, for tieing packages, priced—
Width 1 ..... 10c bolt
Width 1½ ..... 12½c bolt
Width 2 ..... 15c bolt
Ten-yard bolts in pink, blue, white, green, red, yellow and lavender, priced—
Width 1 ..... 20c bolt
Width 1½ ..... 25c bolt
Width 2 ..... 35c bolt
Width 3 ..... 45c bolt

**Children's Winter Coats**
Fifty of these cheviot, velvet and zibeline coats, many of them plush trimmed, are on special tomorrow. Black and colors in sizes 6 to 17. $9.50

**Wool and Fibre Sweaters for women and misses—**
Either coat or slip-over styles, with belts or sashes, convertible collars, and pockets. Some Shetlands are also included. This is a good holiday special, as there are all sizes, and every conceivable color. $7.50

**Crepe de Chine Waists**
An unusual pricing for waists of this quality. All styles—round or square necks, tucked vestees, lace or hemstitched collars. In white or flesh, assorted sizes. A number of Georgette blouses are also included at this price. $3.50

**Women's Corduroy Robes**
There's no more useful gift than one of these pretty blue, pink or maize corduroy robes. They are cut full and long, have low square necks, or collars, and come in all sizes. Corduroy robes are rich looking and very becoming. $3.95

**Athena Union Suits**
This excellent non-sagging underwear is made by Marshall Field & Co., and sold exclusively by us in Oakland. A medium or heavy weight union suit, in all styles, in the regular sizes, is priced at ..... $2.00
The same suit in outsizes sells for ..... $2.25
Separate vests and pants, in regular sizes, each ..... $1.00
Outsizes, each ..... $1.25

**Pretty Dresser Scarfs**
A gift anyone, man or woman, can use is a neat dresser scarf. These with filet inserts and cluny edges are very showy, and in size 18 to 54 sell at ..... 65¢ to $1.75

**Holiday Handkerchiefs**
A beautiful gift handkerchief of fine linen, with shaped edge of baby Irish, is priced reasonably at ..... 65¢
Colored bordered handkerchiefs, with colored initial ..... 6 for 50¢

**Merchandise Orders from $1 up**
And remember the "D.N." stamps are yours when you buy the order.

DRAPE VEILS
Women have gone crazy over the new veils—and no wonder. The veil styles this season are becoming, and give a smart effect to the entire costume.
Drape veils in all the leading shades—the new circular veils, too—are priced here from ..... 65c up
Chiffon bordered drape veils, which are very popular just now ..... $1 up

SILK UMBRELLAS
A great number of beautiful silk umbrellas suitable for Christmas giving. Black and colors. Some have the new ivory ringed handled and are ivory tipped. Prices range from ..... $3.95 to $7.50

**Gifts for Men**
Brocaded, striped and checked silk neckties 50c, 75c, $1, $1.50
Men's linen handkerchiefs 30c
Men's initialed handkerchiefs, 6 in box $1, $1.50, $1.25, $2.50
Men's linen initialed handkerchiefs, 3 for $1, or 6 in box for ..... $1.95
Fancy suspenders, in Christmas boxes ..... 75c, $1.25, $1.50

Double "D.N." stamps daily until noon
MARYMONT AND UPRIGHT
13th and Washington, Oakland

# INFIRMARY IS TO BE HAPPY AT YULETIDE

Inmates of the county infirmary and of the tuberculosis sanitarium at Arroyo, near Livermore, are to be given a Christmas celebration this year on an extended scale. A committee of fifty men and women of the county have undertaken to direct the Christmas festivities, to handle the Christmas gifts and to carry the Christmas message to the unfortunates of these institutions.

William H. Barry is chairman of the general committee and the other committees are as follows:

Visiting — Mrs. Norman de Vaux, chairman; Mrs. Robert A. Glenn, Mrs. G. A. Marshall, Mrs. Walter D. Cole, Mrs. John R. Tait, Mrs. William H. Barry, August Miller, J. H. Eustice, W. H. Stuart, Capt. W. I. Day, A. C. Swalley, I. H. Spiro.

Purchasing—E. F. Garrison, chairman; William J. Hamilton, Adolph Schlueter, E. W. Shaw, Mrs. G. A. Marshall, Dr. Minora Kibbe, Mrs. Fred W. Foss, Mrs. W. A. Edinger, Mrs. Chas. T. Neal, Mrs. Alfred Latham, Miss Helen Artieda.

Entertainment — Max Horwinski, chairman; Harry S. Anderson, Arthur H. Breed, Herman Johnson, Ben Gavica, Clyde Shrader, Arthur Wenzel, J. R. Munsell, George A. Hughes, R. C. Bitterman, Sam Donahue, Mrs. Frederick Lee, Mrs. Fred W. Foss, Miss Edith Sanderson, Dr. H. L. Dietz, Lew Jones, E. Barbeau.

Christmas Trees — August Miller, chairman; J. H. Eustice, Capt. W. I. Day, W. I. Macdonald, E. W. Shaw, Gus L. Schneider, Miss Helen Artieda, Mrs. R. C. Smith, W. H. Stuart, W. Sandholdt.

Auditing—Chas. L. Smith, E. A. Vandeventer, Arthur Karbach.

Contributing Boxes—Mrs. R. C. Smith, Miss Mabel Nelson, Miss Marjorie Miller.

Automobiles — Louis Aber, Fred W. Foss, Grant D. Miller, Walter D. Cole, Dr. E. R. Sill.

Publicity—Alex. R. Schmidt, Bert Sanders.

A Christmas fund is being collected and those who wish to contribute to bring cheer and smiles and gladness to the unfortunate in the county's hospital, infirmary and sanitarium are asked to send checks direct to County Auditor E. F. Garrison, who is chairman of the purchasing committee.

Sherman, Clay & Company responded today to the appeal by donating a piano to the Arroyo Sanitarium.

Mrs. Helen Plummer Howard of the Hauschildt Music Company has contributed two boxes of phonograph records for the use of the county infirmary patients who have a phonograph.

A splendid Christmas cheer program is being arranged by the entertainment committee. The program of talent will be presented at both Arroyo Sanitarium and at the County Infirmary.

The visiting committee of women visited the Arroyo Sanitarium recently and made an inventory of the things most needed by the patients. They also visited the women's wards at the County Infirmary while the men on the committee looked in on the aged men's wards of the county during these wintry days.

## Cranberry Price Steadily Ascends

Cranberry prices are climbing in the local wholesale market and are expected to reach a still higher figure before the holidays. Scarcity of this product is said by produce men to be the cause of the sharp advance in price. Prices of cranberries up to two weeks ago were about the same as those that have prevailed in previous years, but the shortage now is reported as more acute that it has been at this season for several years.

Heavy receipts of sweet potatoes are reported with prices fluctuating but slightly. The quality is reported to be fully up to former standards.

Huckleberries have increased in price during the last few days. The shortage of huckleberries is said to be due to the fact that persons that have heretofore picked for the market are engaged in other work.

BERKELEY MAN KILLIED.

James Newman, 1825 Ward street, Berkeley, was killed in San Francisco yesterday when he fell down an elevator shaft. He was employed by the Degen Belting Company, 260 Mission street, where he met his death.

## GROCERIES ARE DUMPED; AUTO GONE

When L. L. May, 3708 Lyon street, discovered $60 worth of groceries on his front porch there didn't seem to be much else to do—after he had recovered from his amazement—but to take them inside.

Although groceries costing $60 do not make much of a display these days, still the packages were cluttering things up. May hefted a package to see if it were real, and then along came Policeman Nelson. He was looking for the packages.

Mrs. Annie C. Goodwin, 2221 Macdonald avenue, Richmond, was the owner. She had left the groceries in her auto. The thieves took the auto and dumped the groceries on May's porch.

Mrs. Goodwin recovered her groceries. The police are still looking for the auto.


Pre-Holiday Sale of Hundreds of Trimmed Hats

*Drastic Reductions for Immediate Clearance*

A disposal extraordinary of 500 Trimmed Hats comprising late Winter styles, made of choicest materials and in so many becoming shapes that choosing will be easy. Included are banded sailors, semi-dress and dress Hats. The trimmings are ribbons, ornaments, fur and fancies of various kinds.

Sale Prices Are $4.50, $6.50 and $8.50

Basement Store Millinery Clearance

A final clearance of a choice lot of trimmed and banded Hats for women; also Children's Hats included. While they last you may have your choice for—95c.

Capwells



BASEMENT STORE

HOLIDAY SLIPPERS

*For the Men Folks, for the Women and for the Kiddies, at Low Prices*

Women's Slippers

SIESTA SLIPPERS, attractively trimmed with silk pom poms with wool inner soles and chrome elg outer soles. In light and dark browns, grays, red and royal blues. Special, pair. $1.00

Felt Juliets

Attractive fur-trimmed Juliets in gray, black, brown, wine and red. Leather soles and heels. Special, pair. $1.75

Men's Gift Slippers

GRAY FELT SLIPPERS with wool inner soles and leather outer soles. Pair—$1.25 and $1.50.

MEN'S KID SLIPPERS in Everett, Opera or Romeo styles. Splendid values at—$1.85 to $2.65 pair.

Children's and Misses' Felt Slippers

With wool inner soles and chrome elk outer soles.

Sizes 5 to 10 ..... $1.15

Sizes 11 to 2 ..... $1.25

(On Sale in Basement Store Only.)

Capwells — Bargains in School Shoes



Capwells — Only 9 More Shopping Days Until Christmas — Capwells

# Bring Your Gift List to Capwells

## *The Recognized Gift Center in This City*

After a steady growth of over a quarter of a century the business of this representative store is still increasing wonderfully in volume, this year to date being the busiest in its history, forcing enlargements and rearrangements of departments to maintain the good CAPWELL service.

Our holiday stocks are larger than ever before and were contracted for so many months ago that lowest prices are assured, while customers have the satisfaction of buying at a store that is dependable in its store methods and in its merchandise.

STORE OPEN SATURDAY EVENING.

## Hosts of New Toys Arrive to add to the Joy of Toyland

Come and see them Saturday and tell jolly old Santa Claus what you want—he will be here Saturday afternoon and evening, and every afternoon until Christmas.

*Just in! New Shipments of*

### Wheeled Toys

Most boys, and girl, too, want wheeled toys. Here is a splendid assortment of new goods come to replenish our Christmas stocks:

VELOCIPEDES of good, dependable qualities. Priced from—$2.50 to $10.00.

HANDCARS of the kinds boys like best, including the Irish Mail, Steel Racer, Flying Dutchman (for two passengers) and Green Dragon, in various sizes and styles. Priced from—$4.50 to $12.50.

KIDDIE CARS for boys and girls. Priced from—$1.75 to $3.50.

*Christmas is not Christmas without*

### Dolls and Doll Accessories

**New Blocks and Games**

For the smaller boys and girls there are—

NESTED and CUBE BLOCKS in various designs and colorings—25c to $1.00.

For the older ones are fascinating games of all sorts—

AMERICA FIRST—very popular at this time. Price—50c.

NAVAL GAME—showing battleships in action—$1.00.

SOLDIER GAMES priced from—25c to $1.50.

CHARACTER BABY DOLLS with bisque heads and sleeping eyes. Jointed and in ten sizes. Priced from—95c to $8.50.

DOLL SULKIES—$2.25 to $5.

COLLAPSIBLE DOLL CARTS—$1.25 to $6.50.

ENGLISH PERAMBULATORS—$2.50 to $11.50.

ALUMINUM TEA SETS and KITCHEN SETS—50c to $1.50.

CHINA TEA SETS—25c to $2.00.

DOLL BEDS—wire frames, complete with bedding—85c to $2.00.

DOLL BEDS—Of wood in white enamel or mahogany—$1.50 to $3.50.

BASSINETS — For dolls—$1.00 to $1.75.

**Mechanical Trains**

will especially please the boys. Priced from—95c to $4.00.

**Roller Coasters**

A plaything that affords no end of fun. A car is placed on top of a frame and the child coasts down an incline. In two sizes—$4.50 and $8.50.

*Toyland, Third Floor.*

## Japanese Crepe Kimonos

Charmingly embroidered in bird and floral patterns in graceful designs and pleasing colorings. Of fine cotton crepe in blue, rose, lemon, wistaria, pink, copenhagen, etc. Finished with attractive sash-belt. Priced from—$2.45 to $3.95.

**Japanese Padded Silk Jackets**

Fortified by one of these short, quilted Japanese silk jackets with warm sleeves, cold Christmas weather holds no discomfort. In Copenhagen, navy and rose.

Plain Jackets ..... $5.95
Embroidered Jackets .. $7.50

—Second Floor.

*If She Sews She Will Appreciate*

## A Sterling Silver Thimble

A remembrance that can always be kept! Beautiful sterling silver thimbles, plain or engraved or adorned with bands of gold or daintily colored enamel. Priced from—50¢ to $5.00.

**Gift Lingerie Clasps**

in silver and enamel finish, sterling silver, gold and gold-filled styles. An ever-welcome gift. Priced from—25c to $4.50.

*Jewelry Department, First Floor.*

*Of course, you're giving Pearl Beads*

Santa Claus knows what pleases Milady, and her little daughter, too; that's why he brings so many strings of pearl beads. Capwells have varied assortments of pearl beads in 12-inct and 15-inch strings, the beads being of various sizes, and graduated. Also in opera length. Priced from—$1.50 to $12.00.

NOVELTY NECKLACES make favorite gifts. In colors to match the costume. Priced from—$1.00 to $10.00.

*Jewelry Department, First Floor.*

## Brassieres

*rank high on gift lists*

Beautiful brassieres and bandeaux of durable materials daintily trimmed, of laces, embroideries, Italian silk and crepe de chine. Such a variety of styles to choose from. In a Christmas box, if you wish. Priced from—50¢ to $5.00.

*Corset Department, Second Floor.*

## Christmas Boxes

Gifts packed in bright, attractive Christmas boxes seem to bear an added cheer. You will find every size from a tiny jewelry or thimble box to a big one for furs, bath robes or waists. Well made and covered with holly and poinsetta papers. Each—5¢ to 50¢.

**Ribbonzene**

*for tying gift packages.*

In Christmas shades of red and green and dainty colors of blue, pink, etc. Spool of 10 yards—10c.

Notion Dept., First Floor.

## Christmas Gloves Unrivalled

### in Quality, Variety and Value

Our Glove Section is one of the greatest gift centers of the store, attracting holiday shoppers who like to combine the distinctive with the practical. We have a wonderful stock of kid gloves made by manufacturers who have made the making of gloves a life study.

*Ladimor Kid Gloves* ..... *$1.75*
*Bacmo Kid Gloves* ..... *$2.00*
*Trefousse Kid Gloves* .... *$2.50*
*Ireland Bros. Mocha Gloves* *$2.50*

and many other reliable makes.

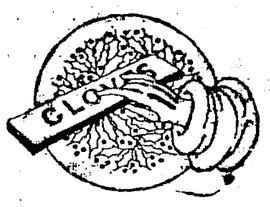


## Evening Scarfs

*in Christmas boxes*

For evening wear there are scarfs of crepe de chine, mull and mercerized crepe, and fancy beaded scarfs in a great variety of designs and colors. Each—65¢ to $14.50. *First Floor*

## Dainty Boudoir Pillows

*A Gift a Woman Will Like*

Exquisitely embroidered and combined with lace edging and beautiful filet-type laces. Of fine, sheer materials with an underlining of pale pink or dainty blue, to harmonize with the color effect of one's room. Priced from—$2.00 to $5.50.

Art Dept., Third Floor.

*Choose Gifts from These Specials in*

## Art Needlework

**Serving Trays at Half Price**

Mahogany frame with glass floor to the tray and detachable bottom. Various motifs and designs may be inserted under the glass. A delightful gift for the housewife or bride-to-be.

Former Prices ..... 50c to $3.00
*Sale Prices* ..... *25¢ to $1.50*

**Service Star Knitting Bags**

Khaki bags adorned with service stars for the soldier boys who will soon be returning. Very attractive.

Former Price ..... $2.25
*Sale Price* ..... *$1.15*

SERVICE STAR PILLOW TOPS and BACKS reduced ½.

Third Floor.

**GIVE MOCCASINS**

Handsome beaded Indian Moccasins for infants, children, women and men. A Christmas remembrance that gives pleasure the year 'round. Prices—$1.00 to $2.25.

Art Dept., Third Floor.

## Saturday is Children's Day

Gifts of long-wished-for apparel will overjoy the kiddies on Christmas.

**Gift Suggestions for the Babies**

COAT HANGERS, ribbon covered and daintily trimmed—65c and up.

RATTLES and TEETHING RINGS of Parisian Ivory—50c, 65c to $1.75.

CARRIAGE STRAPS in pink and blue ribbon—85c to $2.00.

RIBBON SLEEVE HOLDERS in pink, white or blue—50c.

BRUSH and COMB SETS, decorated in pink or blue—85c and $1.25.

WORSTED BOOTEES in white, pink or blue—25c, 50c to $1.75.

WORSTED SACQUES, ribbon trimmed—85c to $2.25.

**Gifts of Wearing Apparel for the Little Folks**

CHILDREN'S SWEATERS in newest styles—$2.50, $3.50 up.

CHILDREN'S WHITE DRESSES, dainty and becoming, 2 to 6-year sizes—$1.25, $2.50 and up.

CHILDREN'S ATTRACTIVE WASH FROCKS, 2 to 6 years—$1.25, $1.95 and up.

SMART WINTER COATS in 2 to 6-year sizes—$4.95, $6.50 and up.

CHILDREN'S DAINTY PRINCESS SLIPS — $1.25, $1.50 and up.

CHILDREN'S MUSLIN GOWNS—$1.25, $1.50 and up.

For Girls of 8 to 14

RAIN COATS in belted models in tan. Price—$3.95.

CORDUROY ROBES in empire styles and many colors. Price—$3.95.

SERGE, SILK and VELVET DRESSES beginning respectively at — $8.50, $13.50 and $17.50 and priced upward.

ATTRACTIVE WASH DRESSES priced from — $2.50, $2.95 and up.

Second Floor.

## Christmas Sale of Girls' Coats

A Special Purchase by our New York Buyer of Coats that would regularly sell for $25 and $27.50 $14.95

Stylish models in belted and straight effects, some trimmed with fur collars and novelty buttons. Materials are velours, broadcloths, serges and cheviots, in rose, blue, tan, green, etc. Handsomely tailored and well lined. Sizes 8 and 10 years. Many a choice gift will come from this sale group.

Second Floor.

## Our Boys' Shop

*For Distinctive Clothes for Boys and Children*

Clothes that look different, that possess the acme of style and individuality, that bear the mark of good tailoring and rich materials. If your boy is to have a new suit or overcoat or apparel of any kind for a Christmas gift CAPWELLS is the place to get it if you would have it bear the proper stamp of distinction and dependability.

Boys' Suits, $12.50 to $18.50
Boys' Overcoats—$12.50 to $17.50
Novelty Suits $6.25 to $12.50
Children's Overcoats—$7.50 to $15.00

**Practical Gifts in Furnishings**

Boys' Robes—$3.45 to $5.75
Boys' Blouses—$1.00 to $3.50
Boys' Shirts—$1.00 to $2.50
Boys' Neckwear—35¢ to 75¢
Boys' Cuff Links—25¢ to $1.50
Boys' Soldier Outfits—$4.50 to $7.50
Boys' Corduroy Knickers ..... $2.00
Boys' Cloth Hats—$1.50 and up
Boys' Caps—$1.00 to $4.00
Boys' Leggings—$1.00 to $1.50
Boys' Sam Brown Belts—$1.00 and $1.50
Boys' Initial Belts—75¢ to $1.00

(Mezzanine Floor.)

**Over 100 Styles of Holiday Slippers to Choose From Here**

These favorite and always wanted Christmas gifts for every member of the family. A truly marvelous variety from which to make your selection. Buy now while styles are complete. Exchange for proper sizes after Christmas.

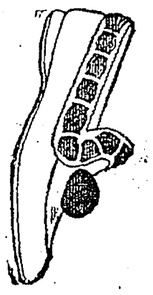

DANIEL GREEN "COMFY" SLIPPERS—In eight colors, fine grade, serviceable and a special value at—$1.85.

DANIEL GREEN DE LUXE PEERLESS COMFYS—A very fine slipper in a choice of ten colors—$2.50.

SIESTA SLIPPERS—In six beautiful colors, and extra values at—$1.85.

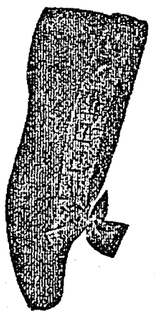

CHILDREN'S SLIPPERS—Ten beautiful styles in slippers for babies, children and misses, including Boys' Little Gent Slippers, the famous Daniel Green make—$1.25 to $2.00.

MEN'S COMFY SLIPPERS—Fifty styles of these from which to choose, made of best grade kid and felt—$1.75 to $5.00.

Second Floor.

Capwells

Clay, Fourteenth and Fifteenth Sts.

*Store open Saturday Evenings and Monday and Tuesday Evenings Preceding Christmas.*

## Books

*for Children's Gifts*

In selecting gift things the little folks will like, remember, books. They give pleasure the year round. A wonderful gathering of Children's Gift Books at CAPWELLS. Here are some of the new ones:

**Billy Whiskers in Camp**

The newest Billy Whiskers book—volume 20 of this series. Attractively bound and illustrated. Price—$1.00.

**The French Twins**

The newest book of this series by Lucy Fitch Perkins. Delightful sketches of the children of France. Price—$1.25.

**Peter Patter Book**

By Leroy F. Jackson and handsomely illustrated by Blanche Fisher. Beautifully bound and colored illustrations on each page. A wonderful book. Price—$1.50.

THE REAL MOTHER GOOSE

A handsome book, with attractive color illustrations on every page by Blanche Fisher Wright. Price—$1.50.

THE TIN WOODMAN OF OZ

Frank Baum's new book—and one the kiddies will especially like. Well bound and profusely illustrated. Priced at—$1.25.

BOYS' AND GIRLS' BOOKS

All the books and series that young folks like best can be found at Capwells. Priced from—40c to $2.50.

CHILDREN'S BOARD COVERED BOOKS.... 25c

There's wonderful value in these children's books, bound with heavy board covers that will stand lots of handling. Favorite stories told in large print and illustrated.

MUSLIN BOOKS for the little tots. Priced from—10c to $1.00.

1919 GIFT CALENDARS

In conventional, scenic, comic, floral and quotation designs for home, desk or office use. Priced from—15c to $1.75.

KODAK ALBUMS

Albums for one's snapshots. Attractively bound with black moire silk, fitted with 50 pages of good quality black paper. In loose leaf style. A good value for—$1.00.

## Stationery

IN HOLIDAY BOXES. SPECIAL $1.39

Attractive Christmas boxes in cabinet style, containing 24 gold-edged correspondence cards, 24 sheets of paper and 24 envelopes of Hurd's finest stationery. All-white, tied with red ribbons and with enclosed greeting card. Special value at—$1.39.

HURD'S LENOX LAWN, BOX ..... $1.69

Superior quality stationery—48 sheets and envelopes in regular and club size. Ribbon tied and with greeting card enclosed. Colors, pink, blue, gray, white or tan. Special value.

EVER-SHARP PENCILS

An Every-Sharp Pencil in a man's vest pocket, in a woman's handbag, in a college student's notebook or in the school child's pencil box is a gift for which the recipient will be ever grateful. Priced from—$1.00 to $6.00.

DESK SETS AND SEPARATE PIECES

*make wonderful gifts*

In brass, bronze, copper and fancy metals.

DESK SETS in large and small sizes, priced from..$3.98 to $14.95
PAPER WEIGHTS.....25c to 75c
CALENDARS.....75c to $2.25
INK WELLS .....50c to $5.50
PEN WIPERS.....10c to 75c
BLOTTERS .....50c to $1.50
LETTER RACKS.. $3.50
PAPER KNIVES.....50c to $1.25
SMOKING SETS....$2.39 to $7.50

Stationery Dept., First Floor.

the Gift store of Boys'

*Serviceable and Popularly Priced Apparel*

*LOOK OVER THIS LIST OF*

**Practical Gifts**

That Will Sure Please Any Boy.

**Boys' Knicker Suits**
in Trench or Norfolk Style
$6.95 to $15

**Boys' Overcoats**
in Trench Belted Models,
$6.95 to $12.50

**Mackinaws**
$8.95 to $12.00

**Sweaters**
$2.95 to $5.00

**BLOUSES**
Flannel or Wash Percales,
75¢ to $1.50

**NECKWEAR**
in Special Xmas Patterns
35¢ to 75¢

**BELTS**
Initialed or Plain
25¢ to $1.00

**HANDKERCHIEFS**
Initialed or Plain
2 for 25¢

Novelty Play Suits

Soldier Outfits $3.95 to $6.95

Scout Outfits— $2.25 to $4.95

**Money-Back Smith**
COR. WASHINGTON & 12TH STREETS
*S. & H. Green Trading Stamps Free With Every Purchase*



# Christmas Gifts Galore

*at Howell Dohrmann Co.*

¶ Bring your shopping list and here in our store you will be able to complete it whether it contains the names of men, women or children.

**Dinner Sets**
You will find fifty open-stock patterns to select from. You can buy a single piece or a whole set.

**Narcissus Bulbs**
Snowy flowers will give a fragrant odor. Several of these bulbs and a pottery bowl, beautifully done up in a special box with verses, 75¢ box.

**Cut Glass**
We devote a space 25x50 to the exclusive display of sparkling glass. Here you will find any desired piece at any price you wish to pay.

**Nippon Bronze**
250 real Bronze Vases, in assorted shapes and sizes; values up to $3.00. Your selection $1.75.
A big assortment of larger pieces, including Elephants with ivory tusks.

**Electric Lamps**
What is more pleasing, a joy to the whole family? Big assortment to select from.

**Art Pottery**
A fine assortment with all the beautiful colorings. Bulb bowls, flower bowls, vases and novelty pieces priced 28¢ up to $10.

**Silverware**
We show a full line of Community, the kind guaranteed to wear fifty years. This silverware is scientifically designed to give long wear.

**Smokers' Articles Galore**
Ash Trays, Tobacco Jars, Match Safes, Humidor Smoking Sets and Cigarette Boxes, reasonably priced.

**Picture, Mirror and Framing Dept.**
*(On Mezzanine Floor)*

¶ Selections from this department are now at their best. What would be more acceptable than an ideal Picture artistically framed? Have that photo framed in one of those swinging or beautiful stand frames.

**IN THE DOWNSTAIRS DEPT.**

**Things Electrical**

| | |
|---|---|
| Majestic Heaters | $9.00 |
| Electric Toasters | $3.48 |
| Heating Pads | $6.50 |
| Coffee Percolators | $6.50 |
| Hot Point Irons | $7.00 |
| Hoover Cleaners | $53.50 |
| Washing Machines | $95.00 |

**Fireless Cookers**
They bake, broil, stew and roast perfectly without watching. We have the Military and Duplex
**$13.50 to $35**

**GAS RANGES---The Detroit Jewel**
the range that is universally acknowledged to be the best in the world.

*We Are Oakland Selling Agents*

SOLD ON OUR EASY PAY PLAN

A Payment Down, Balance Monthly Payments

**Howell-Dohrmann Co.**
with *Capwell's*


# LOYAL, CLAIMS WOMAN TRIED FOR SEDITION

"Why should I buy Liberty bonds? The rich started the war; let them finish it."

Police Judge George Samuels has been called on to decide if such a remark constitutes sedition under the Jackson anti-sedition ordinance. His decision will be made December 14, following arguments in the case of the People vs. Mrs. Helen Hermann.

Mrs. Hermann was arrested recently on complaint of Mrs. Carrie A. Harris, who accused her of sedition under the provisions of the Jackson ordinance. Mrs. Harris testified at the opening of the trial that on August 1, while in a department store rest room, she overheard a conversation between Mrs. Hermann and a negro maid, in which Mrs. Hermann is alleged to have asked why should she buy Liberty bonds, because the rich had started the war, and why should she contribute to the Red Cross, because how did she know where the money went?

Mrs. J. H. Tandrow, who was in the rest room at the time, gave substantially the same testimony.

BROWN IS WITNESS.

Captain Thorvald Brown, head of the neutrality bureau, testified that Mrs. Hermann had admitted to him that she had made such statements, and she had further told him that she had a soft spot in her heart for Germany.

Attorney John McVey, in moving that the case be dismissed, said that there was no question that the remarks were ill-advised, but that they did not constitute sedition.

To support his plea he read President Wilson's letter to Arthur Brisbane, editor of the Washington Post, in which the President upheld the right of criticism of public officials. Opinions of federal judges on the espionage act were also read.

JUDGE DENIES MOTION.

In denying the motion, Judge Samuels said:

"It occurs to me that her statements were made to dampen the ardor of American citizens to produce and retain the morale of the American army so necessary to the success of the war."

Mrs. Hermann testified that her remarks concerning the rich referred to the kaiser and the "higher-ups" in Germany. She said that she had knitted socks for the Red Cross and that her husband had purchased Liberty bonds, and that she had left Germany, where she was born, to get more freedom.

W. S. Gould, secretary of the Oakland Bank of Savings, and Charles M. Walters were called as character witnesses for Mrs. Hermann. Her husband, a printer born in this country, testified as to the purchase of Liberty bonds. He said his wife was loyal to this country.

# LABOR NOTES

Employment is to be given discharged soldiers and sailors of the United States military forces through the agency of the local office of the United States employment service, according to instructions received from Washington by Charles J. Gallagher, superintendent. Men of both branches are requested to register at the headquarters of the service at the corner of Tenth and Franklin streets, stating their craft, if they have one, and if not their preference of employment. A specialty will be made, it is stated, of placing men in the East bay shipyards.

Nominations of officers, discussion of building plans and a short talk by W. Thorburn, assistant examiner of classification and rating at the Alameda plant of the Bethlehem Shipbuilding Corporation, occupied the attention of the local boilermakers at the meeting of the union last night. Nominations were as follows:

President, J. H. Powers (incumbent) and George Young; vice-president, Joe Walsh and George Shugrue; financial secretary, E. B. Wolff (incumbent), V. C. Deaslaugh and "Chick" Cooper; business agent, M. J. MacDonough, J. C. Carroll and R. T. Taylor (incumbent). The election will be held in the new headquarters of the union, formerly the Downtown garage, on Broadway, from 9 a. m. to 10 p. m., December 28. J. G. Weller was appointed a delegate from the union to the Mooney congress to convene in Chicago, January 14.

Plans for remodeling the Broadway building have been drawn and the work is to start at once, according to statement made today by V. C. Deaslaugh, assistant secretary of the union. The site is held under lease with an option to purchase and is ultimately, it is said, to be taken over and converted into a labor temple. Two stories will then be added to the present structure and offices, reading rooms, smoking rooms, lodge rooms and other conveniences be installed in conformity with the plans as hitherto published in The TRIBUNE.

Thornburn addressed the boilermakers last night on matters pertaining to his duties at the Alameda plant of the Bethlehem Shipbuilding Corporation. He explained the method of classification and rating under which the employees are being scheduled and answered at some length the many questions of the men.

The members of the Shipyard Laborers and Carmen's Unions of Oakland are today voting for officers, the first mentioned in the Labor Temple at Eleventh and Washington streets, and the latter at the several car stations. The hours of voting are from 8 a. m. to 8 p. m.

SWALLOWS FALSE TEETH.

CHESTER, S. C., Dec. 13.—John Miller, negro, swallowed his false teeth while asleep and before he could reach the hospital they had reached his lower intestines. An operation was performed, the teeth secured and Miller is again using them.


**VEGETABLE TEA FOR CONSTIPATION**

Thousands of families brew it at home and keep well.

Sick headache, nervousness, sallow skin and drowsiness are nearly always caused by constipation and can easily be conquered by the use of Dr. Carter's K. and B. Tea.

Brew it at home the same as you would the regular mealtime tea and drink a cupful just before you go to bed.

A small package will last a long time and any druggist will tell you that he has been selling it for years and that many people swear by it. Drink it for inactive liver and clogged up bowels. You'll like it.

Give it to the children freely—they action, it is fine for children and nearly all of them like it.—Advertisement.

For the Sailor Boy

For Dad's Xmas

For Big Brother

*Formerly Houts & Ramage*

**Arthur Ramage Co.**

*Formerly Houts & Ramage*

1311 Washington Street

# His Gift Here

NO gift quite so touches a man as the delightfully different practical thing. To be useful does not dilute the tender thought you wrap about it. The Gift from His Store, with the name Arthur Ramage Co. on it.

## *Men's Gift List*

MEN'S ARROW SHIRTS in the newest patterns.....$1.50 up
MEN'S MANHATTAN SHIRTS in New York styles....$2.00 up
MEN'S HOLIDAY NECKWEAR, exclusive styles...50¢ to $3.50
MEN'S CHENEY SILK NECKWEAR, all colors...50¢ to $1.00
MEN'S BELTS with plain or fancy buckles.....75¢ to $3.50
MEN'S HANDKERCHIEFS with colored borders.....3 for $1.00
MEN'S INITIAL HANDKERCHIEFS, plain, fancy...25¢ to 50¢
MEN'S SILK HOSE, Phoenix or Interwoven .....75¢ to $1.50
MEN'S LOUNGING ROBES in the newest patterns.....$7.00 to $15
MEN'S SMOKING JACKETS in a great variety.....$5.00 to $25
MEN'S SWEATERS make a most useful gift .....$4.50 to $10
MEN'S SUSPENDERS in pretty holiday boxes .....65¢ to $2.50
MEN'S HATS or HAT ORDERS are acceptable.....$3.50 up

## *Boys' Gift List*

BOYS' SWEATER COATS, wonderful assortment....$2.50 to $4.50
BOYS' BLOUSES and SHIRTS, newest patterns.....75¢ to $2.00
BOYS' HOLIDAY NECKWEAR, in Xmas Boxes.....25¢ to 75¢
BOYS' HOLIDAY NECKWEAR, specially priced.....3 for $1.00
BOYS' BELTS with plain or novelty buckles.....50¢ to $1.50
BOYS' BATH ROBES make a most useful gift.....$5.00 to $7.50
BOYS' COWBOY, INDIAN and SCOUT SUITS..$1.50 to $6.50
BOYS' HANDKERCHIEFS, SUSPENDERS and HOSIERY in Xmas boxes.

DON'T FORGET THE BOY'S SUIT, OVERCOAT OR HAT.

10% OFF to Returned Soldiers or Sailors

LADIES' "HOLE-PROOF" SILK HOSIERY
$1.00
$1.35
$2.00

Give An Arthur Ramage Co. Merchandise Order

**Arthur Ramage Co.**

For the Army Lads

For Grandpa's Gift

For the Family's Pride



**CHRISTMAS SLIPPERS**

Immense assortments of Holiday Slippers for all the family at THE LEWIS SHOP—select now from complete stocks at low prices.

WOMEN'S FELT JULIETTES, fur-trimmed, red, black, grey .....$1.25
WOMEN'S FELT JULIETTES, ribbon trim, brown, navy, wine .....$1.85
WOMEN'S FELT SLIPPERS, ribbon trim, in all colors, $1.75
WOMEN'S FELT MOCCASINS, red, blue, lavender, pink, rose .....$1.25
CHILDREN'S FELT JULIETTES AND SLIPPERS, many styles ..... 95¢
MEN'S OPERA SLIPPERS, vici kid, tan or black, pair. $1.75
MEN'S EVERETT SLIPPERS, vici kid, tan or black, pair .....$1.95

**Evening Slippers---Special**

WOMEN'S SATIN SLIPPERS, white, lavender, blue, pink .....$1.95
WOMEN'S SATIN SLIPPERS, white, black, better quality .....$2.45

*We show a very large assortment of evening and dancing Slippers, including cloth of silver or gold, $2.95 to $5.95*

**Women's Military Heel Boots**

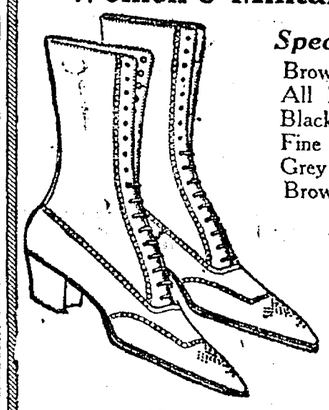

*Special Holiday Prices*

Brown Calfskin Lace, $5.45
All Black Kid Lace, $4.95
Black Kid, cloth tops, $4.95
Fine Black Vici Kid, $5.45
Grey Kid, cloth tops, $4.95
Brown Kid, cloth tops, $4.95

**Women's Kid Pumps Special---$4.95**
Patent or dull kid, in the new vamps—French heel and turned sole.

**Lewis Sample Shoe Co., Inc.**
SAN FRANCISCO PACIFIC BUILDING — SACRAMENTO 506 K STREET
1118 WASHINGTON STREET near 12TH



**Christmas Savings Club**

WHAT a surprise for your wife if next Christmas you should give her a *real* present—a coveted set of furs—a piece of jewelry—something really worth while! You want to give her such things, but you "can't spare the money." That's how the Christmas Savings Club helps. It helps you to save the small change, nickels, dimes, quarters—perhaps dollars—and returns the lump sum just before Christmas.

**The 1919 Christmas Savings Club Starts Monday, December 16.**

Join one or more of the following classes and make next Christmas a long-remembered one for your loved ones:

*Call and get a free book for the kiddies —"Mother Goose and Her Goslings."*

CLASS 5: Members paying 5 cents the first week, 10 cents the second week, and increasing 5 cents each week for fifty weeks will get .....$63.75

CLASS 5a: Members starting with $2.50 the first week, $2.45 the second week, and decreasing 5 cents each week for fifty weeks will get.....$63.75

CLASS 25: Members paying 25 cents a week for fifty weeks will get.$12.50

CLASS 50: Members paying 50 cents a week for fifty weeks will get.$25.00

CLASS 100: Members paying $1.00 a week for fifty weeks will get.....$50.00

CLASS 200: Members paying $2.00 a week for fifty weeks will get.....$100.00

With four per cent interest added if all payments are made regularly or in advance.

JOIN NOW

*Affiliated Institutions*

**Central Savings Bank**
**Central National Bank**
*Savings Branch: 49th and Telegraph.* 14th and Broadway



OAKLAND TRIBUNE, Oakland's greatest evening newspaper, assures its advertisers that the circulation of this paper reaches every day over 250,000 readers.



Mrs. Isley's Letter.

In a recent letter Mrs. D. W. Isley of Litchfield, Ill., says, "I have used Chamberlain's Tablets for disorders of the stomach and as a laxative, and have found them a quick and sure relief." If you are troubled with indigestion or constipation these tablets will do you good." For sale by Osgood Bros.' Drug Stores.—Advertisement.



**Get Rid of That Persistent Cough**

Stop that weakening, persistent cough or cold, threatening throat or lung affections, with Eckman's Alterative, the tonic and upbuilder of 20 years' successful use. 80c and $1.50 bottles from druggists, or from ECKMAN LABORATORY, Philadelphia

## Money Is Found to Entertain 500 Poilus

Commissioner W. H. Edwards has told the city council that he found the $200 necessary to assist in entertaining 500 French soldiers who will soon be the guests of Oakland. He discovered that there was $300 in the contingency fund which could be transferred to the entertainment fund and $200 extracted therefrom, after the transfer, for the soldiers' benefit. It was so ordered, with the proviso that the money be spent under the direction of the mayor.

### SOME MACHINE!

IOWA FALLS, Ia., Dec. 13.—This county claims the state record for the continuous service of a threshing machine. Ed Johns, near here, has a machine he is still using, which was built in 1879. The machine was originally bought for $1200.

## 'New World Order' to Be Speaker's Theme

James H. Dolsen of Chicago will speak at Lincoln Hall, 411 Thirteenth street, Sunday evening at 8 o'clock. His subect will be "The New World Order." The meeting will be under the auspices of the Socialist party and admission will be free.


HAVE IT CHARGED

# CHERRY'S

14th NEAR CLAY

OAKLAND FURNITURE DRAPERIES CARPETS STOVES OAKLAND

*Cherry's Saturday Specials*

## Genuine Cut Glass Fruit Bowl

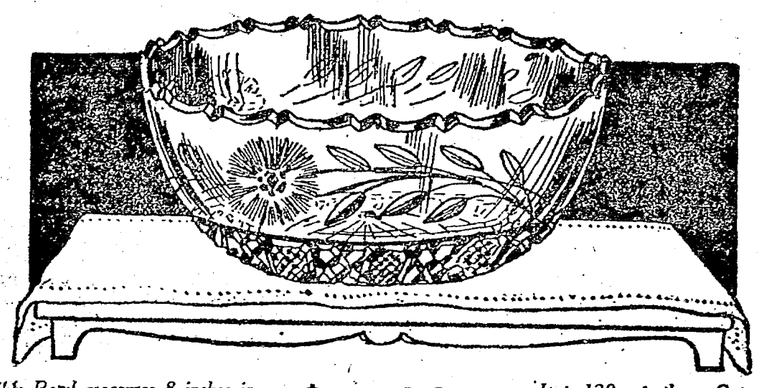

—*This Bowl measures 8 inches in diameter. It is of a fine quality genuine cut glass in the pattern exactly illustrated above. A beautiful Xmas gift.*
*NO PHONE ORDERS.*

**$1.00** Regular Value $2.00

—*Just 120 of these Cut Glass Bowls to be sold, so come early in the morning if you want one. Our specials seldom last thru the day. The value is exceptional.*
*NO DELIVERIES.*

CHERRY'S—14TH, NEAR CLAY—CHERRY'S



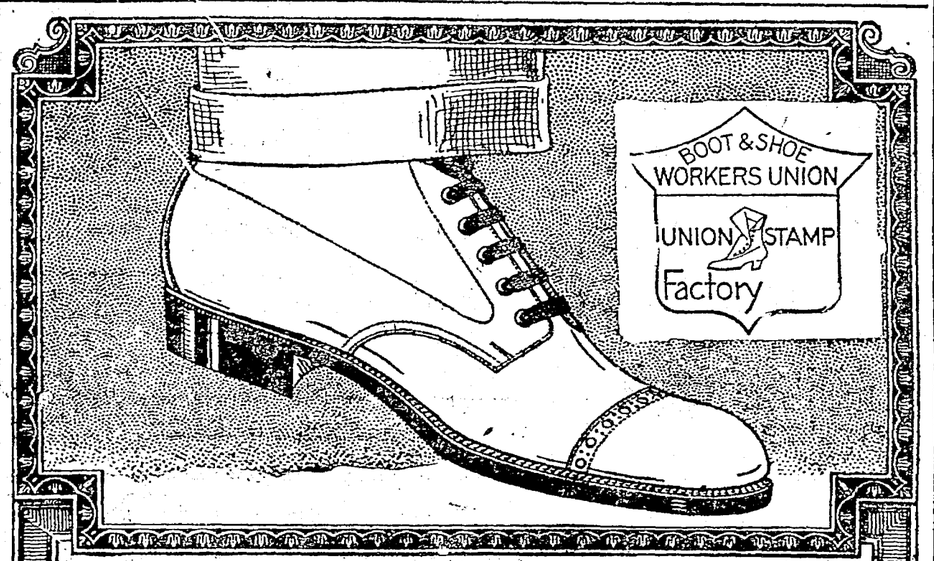


**The Belmont** Making a shoe like this isn't simply a matter of theoretical comfort. It took years to *work out* this comfortable last—checked up by experience right in our own stores with thousands of feet. Today the man with a normal foot who wants extra comfort with good appearance cannot afford to pass by the Belmont. In spite of leather scarcity and increasing costs—we still offer the Belmont in soft glovey black Kid-skin (especially thick) at $9.50; or in selected black leather, (illustrated) at . . . **$7.50**

FIND YOUR REGAL STORE

## 1315 Broadway, Oakland

*Regal Shoes* for Women, $6.75 to $13.75 Men, $5.50 to $12.00 Children, $4.00 to $6.75

*Hosiery to Match Regal Shoes*

*War Thrift Stamps sold in all Regal Stores*

REGAL SHOES



STRENGTH FOR THE DAY'S WORK in these times of food conservation is no longer a problem for the man or woman who knows

## Shredded Wheat

It is the whole wheat-nothing wasted. The most real Food for the least money-and it is ready-cooked and ready-to-eat. No sugar is required-simply milk and a dash of salt.

MADE AT OAKLAND, CALIFORNIA.



KAHN'S THE ALWAYS BUSY STORE

## Appropriate Xmas Gifts

*New Crepe de Chine*
**Xmas Waists**
—In the daintiest colors of bisque, gray, flesh and white—beautifully made and trimmed and only—
**$2.39**
**$3.89**

How about a nice Waist for a Xmas Gift?

KAHN'S
—Waist Dept.—2nd Floor—

**Xmas Petticoats**
*Silk Taffeta*
**$3.95**
**$5.00**
These petticoats make most acceptable gifts. We have them in all sizes and colors. Buy them now.

KAHN'S
—Petticoat Dept.—2nd Floor—

*Children's New*
**Fur Sets**
**$2.45**
**$3.45**
*and up*
A beautiful line in Squirrel, Coney, Imit. Ermine and Mouffion — all very reasonably priced.

KAHN'S
—Fur Dept.—2nd Floor—

*Georgette Crepe*
*Xmas*
**Waists**
**$4.85**
**$5.95**
A very special price has been put on these waists. There are many styles. The values are great.

KAHN'S
—Waist Dept.—2nd Floor—

*Wonderful Values in*
**Xmas Sweaters**
**$5.95**
**$7.95**
These Sweaters were reduced from prices very much higher than the price for tomorrow. They're Shetlands and brushed wools.

KAHN'S
—Sweater Dept.—2nd Floor—

**Xmas Lingerie "Biltwell"**
**Waists**

—In dainty Christmas boxes. Special
**$2.00**
*In all sizes.*

KAHN'S
—Waist Dept.—2nd Floor—

KAHN'S THE ALWAYS BUSY STORE



Fry Doughnuts in **Douglas Oil** They will be Delicate Digestible Delicious

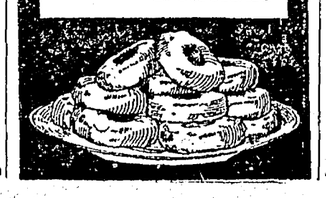



A Merchandise Order is good at any time in any department

KAHN'S THE ALWAYS BUSY STORE

**Lunch at Kahn's**

| | |
|---|---|
| Cream of Chicken Soup | 10c |
| Shrimp, Macaroni and Potato Salad | |
| Hot Roast Beef Sandwich, Brown Gravy | 15c |
| Creamed Chicken, Potatoes and Peas | 30c |
| Veal Patties, Brown Potatoes, Brown Gravy | 20c |
| Italian Polenta, with Chicken and Chicken Gravy | 25c |
| Macaroni, Meat, Tomato Sauce | 20c |
| Creamed Veal, Potatoes and Peas | 20c |

Pastry and Ice Cream Desserts

# Christmas Is "Just Around the Corner"

## *Kahn's Is the Best Place for Gifts*

—The big store is a wonderland of beautiful suggestions. Today we mention just a few of the many attractive and useful things "to give." Shop early—make out your list this evening and your selections tomorrow.

# T-O-Y-L-A-N-D

## *Santa Claus Headquarters on the 3rd Floor*

*The wonders and joys of Christmas are most appreciated when seen through childish eyes. Bring the little ones in and meet "Santa." THEY will enjoy it, and so will YOU.*

FULL JOINTED DOLLS—Moving eyes, real hair—16-inch ..... **$4.95**—20-inch ..... **$5.95**
A NOVELTY WALKING DOLL, 22-inch... **$8.50**
BABY DOLLS—bisque heads, moving eyes, 13-in. **$2.50**
DOLL DRESSES and SWEATER SETS— ..... **$2.50** down to **25¢**
DOLL BUGGIES, DOLL BEDS in great variety

ELECTRIC TRAIN SETS, run by battery **$1.50 & $2**
IVES and LIONEL SETS ..... **$4.00 and $6.95**
NO. 1 MECCANO SETS, special ..... **$2.00**
ERECTOR SETS..... **$15.00** down to **50¢**
EASEL BLACKBOARDS ..... **$3.50** down to **50¢**
AUTOMOBILES from ..... **$7.50** Up
Every kind of Wheel Goods made can be found here

## "Neckwear and Handkerchief News"

*Hundreds of new designs—single and fancy boxes—for men, women and children*

CHILDREN'S HANDKERCHIEFS in fancy boxes—3 in a box..... **15¢, 20¢, 25¢, 35¢, 45¢**
WOMEN'S FINE IRISH LAWN HANDKERCHIEFS, embroidered, 3 in a fancy box..... **35¢**
WOMEN'S FINE PERSIAN LAWN HANDKERCHIEFS, 3 in a box..... **$1.25** down to **50¢**
WOMEN'S INITIAL HANDKERCHIEFS, white or colored, 6 in a box ..... **48¢**
TUXEDO COLLARS, in lawn and satin ..... **50¢**

MEN'S EXTRA FINE CAMBRIC INITIALED HANDKERCHIEFS, 3 in a box ..... **85¢**
ANGORA SCARF SETS ..... **$1.00** Up
MARABOU CAPES ..... **$5.00** Up
GEORGETTE COLLARS, new shapes ..... **$1.00** Up
IMPORTED SWISS COLLAR & CUFF SETS **$1** Up
NOVELTY SILK KNITTED MOTOR SETS. **$3.00**
OSTRICH FEATHER BOAS in black, white and colors ..... **$3.00**

## Shoes Are Specially Priced Saturday

### *Women's Shoes*

—An exceptional lot of women's Brown Vici Dress Shoes with vamps and tops to match.

*An Unmatchable Value*

*All Sizes for Misses and Women* **$4.85** *Extra Specially Priced*

—Some are plain toes on high-arch lasts with high French heels—others of military style and heel.

### *Children's Shoes*

*For Play and School*

### *Skuffer Shoes*

—These popular school shoes are made of GENUINE SMOKED HORSEHIDE—real oak leather sewed soles—button style—best wearing shoe made. Bring the children in to be fitted.
Sizes 5 to 8..... **$1.85**
Sizes 8½ to 11½..... **$2.35**

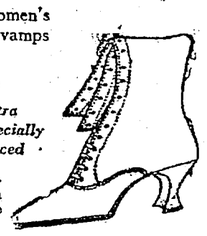

—Daniel Green Silk and Satin Quilted Boudoir Slippers, turned soles, French or low heels, ribbon and fur trimmed, assorted colors.. **$1.85**

*(Shoe Section—Second Floor)*

## What You Can Give Him

—MEN'S SHIRTS—fancy madras, silk striped madras, all silk or silk crepe, $9.50 down to ..... **$1.50**

—MEN'S LOUNGING ROBES—A very complete assortment, made of Beacon blankets, none better ..... **$5.00** up

—MEN'S HOLIDAY NECKWEAR, a beautiful range of patterns and colors ..... **50c** up

—Men's and Boys' Sweaters, Combination Arm Bands and Garters, Smoking Jackets, House Coats, Cigars, Tobacco, Pipes, etc.

## BUY Your FRENCH IVORY at KAHN'S

### YOU WILL FIND THE PRICES RIGHT

—French Ivory makes a beautiful, useful and acceptable gift—from ..... **25c** TO **$15**

**Shaving Mirrors**

—Full line of Shaving Mirrors, with easel backs and adjustable stands. Every price from 98c to $5.00. See the famous special set at..... **$2.75**

**Military Brushes**

—Black and Natural Ebony backs—long bristles—large Brushes—just the present for Dad or Big Brother. Each pair in a holly box, Special..... **$1.75**

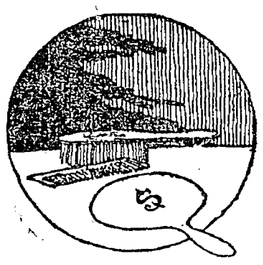

### A FEW GIFT SUGGESTIONS FROM OUR UNDERMUSLIN DEPARTMENT

—Boudoir Sets, Silk and Lace Trimmed Cap and Slippers, Lingerie Petticoats, Silk and Crepe Camisoles, Silk and Satin Bloomers, Crepe de Chine Gowns, Fancy Aprons in every size and style, and every article in a nice dainty holiday box.

### Saturday Savings in Our Grocerteria

| | |
|---|---|
| TOMATO HOT—J. H. N., tin | 7c |
| S. & W. ASPARAGUS (round tin) | 20c |
| HEINZ PORK and BEANS (tomato sauce) | 13c |
| DELMONTE TUNA FISH, medium tin | 21c |
| HEINZ PLUM AND FIG PUDDING, tin | 42c |
| PIMENTOS, "Santa Ysabel," large tin | 19c |
| ARGO CORN STARCH, package | 10c |
| SWEDISH PARLOR MATCHES—Vulcan | 8c |
| S. and W. MINCED CLAMS, tin | 12c |
| WHITE BEAR SOAP, bar | 5c |
| AMMO, (powdered ammonia), pkg. | 12c |
| TOILET PAPER, large roll | 11c |
| BURBANK POTATOES —50-lb. box | $1.45 |
| GRAPE FRUIT—Sunkist quality, large, each | 5c |
| BUTTER, 1 lb. | 66c |
| BUTTER, 2 lbs. | $1.31 |
| EGGS, dozen | 79c |


EAST ELECTRIC TRAINS TO SACRAMENTO

Leave OAKLAND Daily Except as Noted.

| | |
|---|---|
| 7:50a | S. V. LIMITED—Sacramento, Pittsburg, Marysville, Colusa, Oroville, Chico. Observation Car. |
| 8:30a | Concord, Diablo and Way Stations. |
| 9:50a | THE COMET—Sacramento, Pittsburg, Chico, Woodland, Observ. Car. |
| 10:10a | Pinehurst, Concord, Sun. & Holidays. |
| 11:50a | Sacramento, Pittsburg and Way. |
| 1:30p | Sacramento, Pittsburg, Chico & Way. |
| 3:30p | Sacramento, Pittsburg, Bay Point. |
| 4:20p | Concord, Diablo and Way Stations. |
| 5:09p | THE METEOR — Pittsburg, Sacramento, Marysville, Oroville, Chico, Colusa. Observation Car. |
| 5:50p | Pittsburg, Diablo, Way, ex. Sunday and Holidays. |
| 6:20p | Pittsburg and Way, Sun. only. |
| 8:30p | Sacramento, Pittsburg and Way. |

OAKLAND, ANTIOCH & EASTERN RAILWAY Depot, 40th and Shafter Av. Phone Pied. 6741

All photographs taken by the Hartsook Studio, 408 14th St., up to and including the 20th of December, will be finished before Xmas.—Adv.

SAVE MONEY—AVOID PAIN

10 Years' Guarantee with all Work
22-K GOLD CROWNS ..... $4.00
Set of Teeth $4.00 | Bridge Work $4.00
Gold Fillings $1.00 | Silver Fillings 50c

DR. F. L. STOW
BOSTON DENTAL CO
1309 WASHINGTON STREET
HOURS—Week Days 9 to 6
Sundays 9 to 12 a. m.



$1 a Week—Suits to Order

Also ready-made. Peerless Tailors, 527 12th st., bet. Washington and Clay. —Advertisement.


## United States Railroad Administration

Wm. G. McAdoo, Director-General of Railroads

### SOUTHERN PACIFIC RAILROAD

Effective December 15th, Southern Pacific Freight Station known as West Alameda, located on Alameda Mole, will be closed. On and after the above date all freight business theretofore conducted at that station will be handled at Park street, Alameda, or Fifth and Kirkham, Oakland, as shippers or consignee may elect.

G. W. LUCE,
*Freight Traffic Manager.*

## Gray Hair Like A Photograph Negative

New Discovery Develops the Original Color of Gray Hair in a Similar Manner to the Developing of a Photo Print

—Prof. John H. Austin, the famous bacteriologist, hair and scalp specialist of Chicago, spent thirty-seven years of study and experimenting in the perfecting of Co-Lo Hair Restorer—the wonderful liquid that brings back the original color of gray hair.

—A pleasing remedy to apply—clear and transparent, without sediment, and containing no lead or sulphur—will not wash or rub off, and is the only lasting and satisfactory way of bringing back the color to gray hair.

—Co-Lo Hair Restorer is equally satisfactory for every original shade of hair.

—A6—for black and all dark shades of brown.

—A7—extra strong, for jet black hair only.

—A8—for all medium brown shades.

—A9—for all very light brown, drab and auburn shades.

—Co-Lo is sold in Oakland by The Owl Drug Stores at 15th and Broadway and 14th and Washington streets.—Advertisement.


# OAKLAND WAR VETERANS ON RETURN TRIP

"B Battery," the original Oakland National Guard artillery unit, in which Colonel R. J. Faneuf first began his military career as a lieutenant and later a captain, is on its way back. The Oakland unit is aboard the steamer Mallory, which left France December 8, it was announced today by the War Department. It will be brought, with A Battery of San Francisco and other California units, to Camp Kearney for demobilization, according to present plans. This means that the members of B Battery will be home in Oakland by Christmas.

The Grizzlies, famous California field artillery unit, in which are many Oakland and San Francisco men, is at Bordeaux, awaiting transportation home. Among the Californians of note serving with the Grizzlies are Major William P. Devereaux, Captain Peter B. Kyne, Lieutenant Harry C. Hastings, Major Archie Johnson and others. Colonel Thornwall Mulalley commanded this unit.

Four transports are now bringing home California men. Batteries A and B of the old national guard artillery unit are on the Mallory, and the Rappanhannock, Celtic and Leviathan are also bringing home Western soldiers.

Men of the Thirty-ninth field artillery, in which are a number of Oakland men, are now on their way back to Camp Lewis, to be demobilized.

Furloughs have been granted all men enlisting in the navy now until January 7, over the holidays it was announced at naval recruiting headquarters today.

Men from Camp Lewis will be sent home individually instead of in units, it was announced today. This will cause rearrangement of plans being made to greet returning soldiers, as they will not arrive together, the original special train plan being abandoned.

## *Rapped Over Head by Two Holdup Men*

H. P. Rodermaker, Tenth and Wood streets, was held up in front of his home shortly after midnight this morning by two negroes. Nothing was taken, but the negroes rapped him on the head, according to his account of the holdup. He was taken to the Receiving hospital.

# STAGE COACHES TO ROB SCARCE

Two things seriously interferred with the career of adventure planned by Herbert Grace, aged 11, and Valentine Sigman, 12, both of Stockton.

First, modern methods of travel have made stage coaches suitable for being held up and robbed very scarce indeed.

Second, they had not figured on meeting Policeman Lawrence Drury.

Even with the lack of stage coaches all might have been well had it not been for Drury. He rounded them up as they were swaggering along the street, carrying a loaded revolver, two filled cartridge belts, three boxes of extra cartridges and two flashlights.

The boys, according to their tale to the police, took $35 and a revolver belonging to Sigman's mother last Thursday. They boarded a train for Modesto, which seemed a good place for stage coaches. Finding none, they returned to Alamo. Again they were wrong. So they headed for Oakland.

They had heard of a very deep and dark cave somewhere on Mt. Diablo. There they had hoped to cache their plunder.

## *2 Killed, 4 Hurt in Street Car Crash*

KANSAS CITY, Dec. 13.—Two persons were killed, four persons sustained serious injuries and twelve others slightly injured when a street car ran wild down the Twelfth street viaduct this afternoon, left the tracks on the lower approach to the structure and crashed into the Union Pacific freight depot.

## *Men Fight Fire in Underground Shaft*

BUTTE, Mont., Dec. 13.—The fire which made its appearance on the 900-foot level of the Colusa-Parrot mine of the Anaconda Copper Mining Company last night is still burning, but the management expressed the opinion that the large force of fire-fighters down in the mine will have the flames under control by this evening. The Never-sweat is the only mine closed down in consequence of smoke coming through from the Colusa-Parrot. When the fire broke out men in all properties nearby were hoisted to the surface as a precautionary measure.


# City of Paris

GEARY AT STOCKTON — DOUGLAS 4500 — SAN FRANCISCO

*Merchandise Order Gifts for any amount good for any department*

*Saturday's Special Sale of*

## DRESSES

**$24.00 and $38.00**

*Individualized Models—former prices to $67.50*

Beautiful frocks for street, afternoon, and informal wear, in the rich new shades, both light and dark, also navy and black. Comprehensive assortment of satins, crepes, georgettes, tricolettes, French serges, tricotines, and wool jerseys. Women's and misses' sizes, also extra sized models in the **$38.00** lot.

*A rare opportunity to take advantage of it.*

*Extraordinary Sale of*

## SUITS $39

*Exclusive Models—Values up to $85*

Semi-fancy and fancy types of ***all wool*** Velours and Silvertones, beautiful silk linings. ***Mostly all fur trimmed***—either large shawl or novelty collars of fur in Taupe or Brown Nutria, Seal and Gray Squirrel.

*Exceedingly handsome models of refinement and elegance. Colors of Brown, Taupe, Seal, Algerian, Pekin, Navy, Fawn, Plum, and Green. Sizes 16 to 44.*

*For Christmas Giving*

*Ladies' Dainty Neckwear*

at **$1.75**—400 styles of only one of a kind in collars, sets, vestees, chemisettes, of net, georgette, and organdy, priced **$1.75.**

*Gifts ever acceptable to women*

## *Silk Hosiery*

*A limitless assortment of our usual high-grade quality of hose in conventional and novelty styles, colors—all of the splendid wearing kind—well known under City of Paris representation.*

*Black Silk Hose with Lisle tops* ..... **$1.55, $1.75** *upward*
*Black all pure Silk Hose* ..... **$1.75, $2.00, $2.25**
*Colored Silk Hose with Lisle tops* ..... **$1.35, $1.55** *upward*
*Colored all pure Silk Hose* ..... **$1.75** *up to* **$3.00**
*Clox and Fancy Hose from* ..... **$1.65** *upward to* **$4.00**

## *Couch Covers*

In new designs, in velours; soft, rich colors and handsome color combinations, mostly Oriental designs of unusual beauty, finely woven; soft, lovely quality; 60x108 ins.; exceptional, **$18.00.**

*The Elegant, The Practical,*

## *Gift—Furs*

Most dependable and fashionable peltries in exclusive models.

*Scarfs, Stoles, Capes, Coatees, Coats, Wraps and Muffs, at*

## *15% off*

*The regular marked prices*

*Sole Agents for* Revillon Freres Furs

***Bring the Children to see the Beautiful Christmas Tree and Airplane on our first floor, and Santa Claus in our Toy Shop. The Tree, alone, is worthy a special trip to the city.***



# *Slippers and Novelty Boots*

*Make Gifts that are Really Worth While and Cost Little*

## Holiday Specials in Women's New Novelty Boots

Black kid vamp, gray cloth tops, military heel Boot, special **$4.95**

Gray kid vamp Boot—cloth tops to match—with smart French heels. Special, **$6.45**

Brown kid vamp Boot with a lighter shade of cloth tops; a very striking combination.

*Special* **$7.85**

## Women's Felt Juliets

Good quality, fur-trimmed, turned soles, all colors; an exceptional value—

*Special* **$1.45**

## Men's Vici Kid Slippers

Fancy trimmed, rounding toes, turned soles

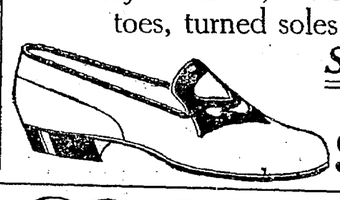

*Special* $3.50 Value **$2.25**

*An easy way and a way that always pleases is to give a Park Shoe Order.*

**Park Shoe Co.**

475 14th St., Oakland, Opposite City Hall Plaza

TOYS FOR THE KIDDIES


# ENGINEER WAS FORCED TO QUIT

Takes Tanlac and He Now Feels Like a New Man; Gains 12 Pounds

"My wife just had to make me take Tanlac, almost, but now I think it is the greatest medicine ever made to relieve anyone of their suffering and build them up." This statement was made recently by P. G. Blais, a citizen of San Francisco for more than twenty years, living at 154 Newman street. Mr. Blais is a well known stationary engineer and was employed in this capacity at the Mills building for sixteen years.

"I wasn't looking so much for gain in weight," he continued, "as for relief from my suffering, but I have gotten both, and so I have the best of reasons for praising Tanlac. My stomach had always given me more or less trouble. My food would ferment and bloat me all up and keep me belching up sour gas for hours after eating. Then, for the past year or so I have been having dizzy spells when everything seemed to be whirling around before me and I would just have to grab hold of something to keep from falling. I was also in a very badly run-down condition and so nervous that I couldn't sleep well. Then, about four months ago, I caught a cold, which settled in the small of my back over my kidneys and I got in such a bad shape that I had to give up and stay at home, as I wasn't able to work at all. My appetite was poor before, but now it was worse than ever and what little I did eat I simply had to force down.

"Well, after I had been home a few days my wife got after me to try Tanlac and I refused, telling her that I had no faith in it to help me. But one day she went and got a bottle anyway, which I began taking just to please her, and the results from that one bottle were so good that I wanted another. So I have kept it up until now and the results have been nothing less than wonderful. It has acted so different from other medicines I have tried that there's no room for comparison. I am now weighing one hundred and thirty-seven pounds, which is twelve pounds more than when I started on Tanlac, and ten pounds above my average weight and I am putting on more every day. The pains have gone out of my back entirely, my nerves are perfectly calm also and now I sleep like a rock every night. My appetite is just great and my stomach is in such a good condition that I never have the least trouble, no matter what I eat. I haven't had a dizzy spell, either since I began taking Tanlac and, in fact, I just feel fine all the time. I am more than glad to recommend Tanlac because I am satisfied now that it's one medicine that can be depended on to give results."

Tanlac is sold in San Francisco and Oakland by The Owl Drug Company stores.—Advertisement.

## "I've Got the Boys All Guessing, Will"

"They're all curious to know how on earth I can keep up such a good appearance when my salary's no bigger than theirs. Well, it's mighty simple, and they could look just as well as I do if they only used a little more discretion in buying. You see, I can always have a new suit whenever I want it. I don't have to wait until I've saved enough cash to pay for it, for I just saunter up to Cherry's Shop whenever I need anything new. I pay a few dollars down and pick out the best suit in the house. The rest's easy, for I pay a little each week, to suit my purse. Weeks and weeks to pay, and all those weeks I am enjoying the clothes. Cherry has two shops here—men's store at 528 13th and for women at 515 13th."—Advertisement.


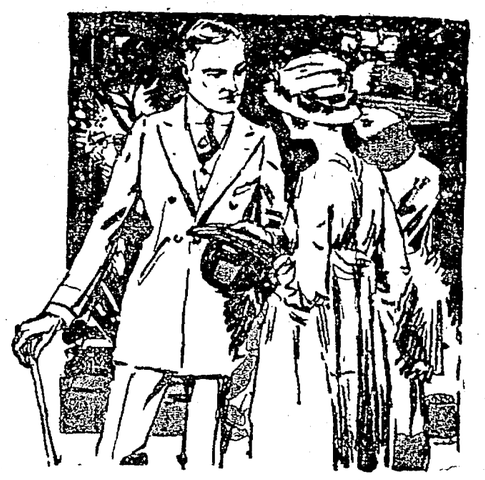

# The Clothes

*You Men Will Want for Holiday Wear*

Suppose you try a double-breaster for your next suit—they're popular this season—and this store, as usual, has its quota. Then there's that overcoat that this wintry weather demands. Like a heavy one? Sure, we can show you hundreds of them. All fashioned as they should be—all priced within reason.

*$20 to $50.*

***Full dress suits, tuxedos, frock suits—dress overcoats and all the dress accessories for formal and semi-formal wear. Of course, we have them!***

**S. N. WOOD & CO.**

4TH & MARKET - SAN FRANCISCO
14TH & WASHINGTON - OAKLAND

*Merchandise Orders will enable you men to do all your Holiday shopping at one time.*


**Send The TRIBUNE to the boys at the front. Your gift will be appreciated. Regular subscription rates, no extra charge. Phone Lakeside 6000.**

# Grossman's

*Announce for tomorrow (Saturday) a Remarkable*

## Dress Sale

*comprising 200 of the newest*

## Georgette Dresses

*for afternoon wear; and*

## Velveteen Dresses

*in popular colors*

**Formerly $30 and $35**

**$23.50 and $19.75**

*Also for Saturday*

## COATS

*Broadcloth Coats*
*Silk Plush Coats*
*Velour Coats*
*Novelty Coats*
*Military Cloth Coats*
*Pom Pom Coats*
*Burella Coats*
*Coats in all styles*

***Sale Prices***

**$18.75** Reduced from $27.50
**$23.50** Reduced from $35.00
**$28.50** Reduced from $40.00
**$33.50** Reduced from $47.50
**$49.75** Reduced from $75.00

*Tweed Coats*
*Cheviot Coats*
*Silvertone Coats*
*Fur-Trimmed Coats*
*Zibeline Coats*
*Crystal Cloth Coats*
*Kersey Coats*
*Coats in all colors*

*Bring in your Central Savings Bank Christmas Savings Checks. We will cheerfully cash them.*

STORE OPEN SATURDAYS UNTIL 9:30 P. M.

**Grossman's**

1440 SAN PABLO AVE., OAKLAND

When in doubt give her a Grossman Merchandise Order



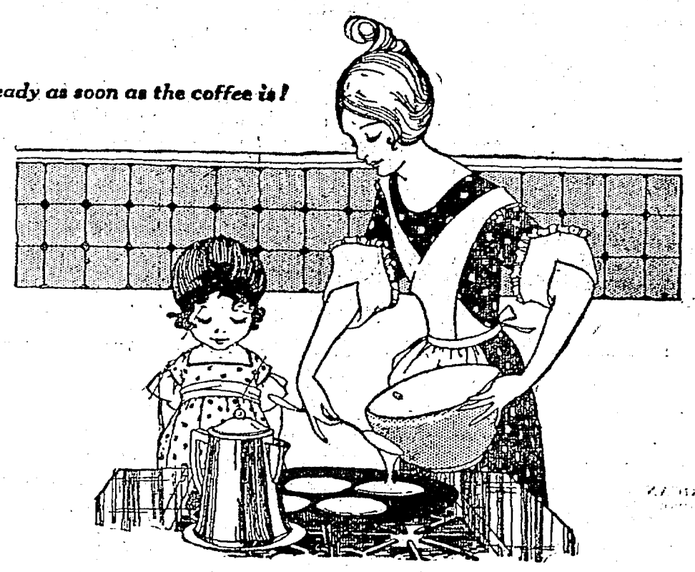


# The best breakfast —and the easiest

WHEN the housewives of America serve a breakfast 120 million times in one year there must be some very good reason!

Their families love Aunt Jemima Pancakes better than any other breakfast they can serve! Such tender, golden-brown cakes they are! With a fragrance that brings the children pell-mell downstairs, and a flavor that makes them want more—more—more!

And this breakfast is so easy to prepare. Add a little water and the batter is made—pop them on the griddle and the cakes are done! No measuring, no mixing, no trouble at all. Perfect cakes—in two minutes!

And they are perfect *every time*. There's no chance of failure when you use Aunt Jemima. The flour is especially ground and blended, so the cakes are always the same.

**And the milk is already in it!**

Sweet milk has been powdered and mixed in Aunt Jemima Flour—it gives these cakes their famous flavor. And *you* are saved all that extra expense!

Order a package of Aunt Jemima Pancake Flour today. Besides the best pancakes you ever ate, it makes fine waffles and light, tender muffins for your morning coffee. And for buckwheat cakes there is Aunt Jemima Buckwheat Flour (in the yellow package). Aunt Jemima Mills Company, St. Joseph, Missouri.

**AUNT JEMIMA PANCAKE FLOUR**

Copyright 1918 by Aunt Jemima Mills Company

## Heir to Estate Sues His Former Attorney

SAN FRANCISCO, Dec. 13.—Daniel B. Scanlan, a New York waiter, came here on the death of his father, Thomas Scanlan, to fight for the $38,000 estate which had been left to non-relatives. He employed Eugene F. Conlin as his attorney. Conlin failed to press the suit and Scanlan dispensed with his services. Later the Scanlan estate heirs, becoming convinced the New York man's claim to sonship was correct, gave him $3000. Then Conlin, it is charged, sought to keep Scanlan to his original contract. The allegations are set forth in a suit Scanlan filed against Conlin for $10,000 damages, claiming malicious prosecution.

**Now Revelations of a Wife starts soon in The TRIBUNE.**

Music and happiness are one. That's why we invariably whistle or sing when our hearts are at ease and happiness holds full sway over us. You will—you must—have a Phonograph, Player or Piano in your home this joyful Christmas-tide.

*Read this list of Phonograph Bargains*
Face Value Allowed for Liberty Bonds

| Make— | Value | Sale Price |
|---|---|---|
| Edison | $175.00 | $124.00 |
| Columbia | $ 95.00 | $ 72.85 |
| Stradivara | $100.00 | $ 57.65 |
| Edison | $120.00 | $ 69.75 |
| Victrola | $225.00 | $178.00 |

Read this list of Piano Bargains.
Face Value Allowed for Liberty Bonds

| Make— | Value | Sale Price |
|---|---|---|
| Decker | $550.00 | $374.00 |
| Steinway | $375.00 | $227.00 |
| Fischer | $275.00 | $149.00 |
| Weber | $375.00 | $165.00 |
| Chickering | $550.00 | $369.00 |
| Bungalow Player | $475.00 | $278.00 |
| Krell Player | $850.00 | $345.00 |
| Kingsbury Player | $600.00 | $285.00 |

$5 Down will send a Phonograph to your home

Pathephone

Price $32.50, $60, $95 up
*Plays all makes of records*

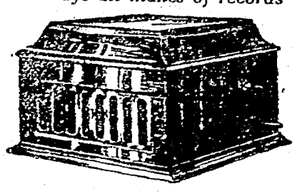

PATHE PHONOGRAPHS RECORDS

HOWARD E. BRILLHART
KIMBALL PIANO DEALER
531—13th STREET OAKLAND

KIMBALL PHONOGRAPHS



# SMITH BROTHERS

*Store Open Evenings Until Christmas to Speed Your Christmas Shopping*

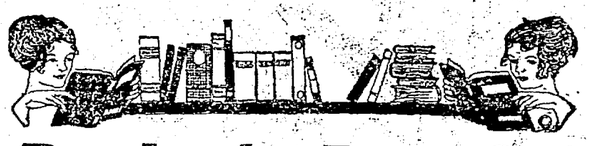

## *Books the Best Gift*

There is no better Christmas gift than a good book. It is not a gift for a season, but for all time. Other gifts wear out, but Books wear in. Our Christmas book stores are wonderfully complete both for children and grown-ups. Following are some suggestive titles:

AMERICAN ADVENTURES—By Julian Street. Specially priced at—$2.00.

WASHINGTON IRVING'S ROMANCES—4 vols., full limp leather—$4.00.

GEOLOGY—By Arthur Dwerryhouse, the romantic story of Old Mother Earth—$2.00.

RALPH WALDO EMERSON—Complete works, 6 vols. in buckam binding—$9.00.

THINK—By the author of "Pep," inspirational advice on worry, happiness, etc.—$1.00.

LIVING THE CREATIVE LIFE—By Joseph H. Appel. Here is a book which will help you to do more, to know more, to be more—$1.50.

## *Books for Children*

LOST INDIAN MAGIC—By Grace and Carl Moon. A fascinating book for children from 9 to 15 years—$1.50.

OVER INDIAN AND ANIMAL TRAILS—By Jean M. Thompson. Boys and girls who love the story of Hiawatha will find new delight in these tales—$2.00.

BROWNIES AND PRINCE FLORIMEL, or Brownie Land, Fairyland and Dreamland—$1.50.

WILD FLOWER CHILDREN—By Elizabeth Gordon. The beauty of flowers each portrayed as a child—$1.00.

TALES OF LITTLE CATS—By Carrie Jacobs Bond—50c.

Many other delightful titles in our Children's Room.

## *STATIONERY*

### *For Christmas Gifts*

Fine Writing Paper, Correspondence Cards and Gift Cabinets containing Cards, Paper and Envelopes—all kinds of plain and tinted stationery for practical and beautiful gifts, among them some remarkable special values in packed gift boxes at **$1.00** and **$1.50.**

Other gift boxes, some covered with leather or satin, up to **$12.50.**

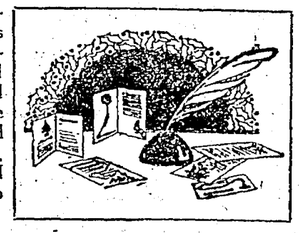

### *Christmas Cards*

A Christmas card takes with it a message of good cheer and friendship and should be selected at once while assortments are large.

### *Fountain Pens*

All the best makes of Fountain Pens, including Waterman, Swan, Conklin, Phoenix and others—$1.00 and up.

### *Desk Sets*

A gift that will be received with great joy by man or woman.

Artistic sets of many kinds here including handsome patent leather, silver or gold-plated. Prices range from—$3.75 to $35.

### *Book Ends and Holders*

Convenient and an ornament to the home. Of bronze, copper or copper with silver mountings, some covered with leather—$1.50 to $10.

### *Other Gifts*

Art Pottery Vases and Bowls.

Khaki Writing Cases—$1.00 and up.

Leather Writing Cases—$3.50 and up.

Inkstands—75c and up.

Brass Desk Calendars—25c to $5.00.

Copper and Silver Desk Calendars—25c to $5.75.

Paper Cutters—35c to $1.50.

Pen Trays—60c to $2.50.

**SMITH BROTHERS** Thirteenth Street *Bet. Broadway & Washington*


# BLUE BIRD BUREAU OF THE TRIBUNE

Poor little under-nourished badly clothed children are asking for toys, clothes and Christmas dinners. Will there be enough Good Fellows to go around? The letters come in, "I am small for my age," or "I wear an 8-year-old boy's clothes, but I am 12." Poor little kiddies, perhaps if they had enough nourishing food and warm clothes the year 'round they wouldn't be so small. But they are usually members of large families, the father probably coming under the head of the unskilled laboring class, and big salaries don't go to these men. The Christmas day must be bright.

These letters were among those received this morning:

"The Blue Bird Bureau—My Dear Santa Claus:

"I would like you to please send my sister, brother and myself something for Christmas, as my mother cannot afford it.

"My father is not living home. And my mother has to support us. So if you will give me and my sister and brother something I will be very thankful to you.

"My little sister's age is 7 years old, my little brothers' age is 3 years old and myself 14 years, but I am small for my age. The most important thing I need is a coat for winter as I have none only a thin sweater. If you do so I will be very thankful to you. I am still a school girl I am in the low sixth.

"I will close with much thankfulness I remain a friend to the Blue Bird."

A thin sweater these cold mornings cannot be very warm and all her playmates probably go to school in warm coats and dresses.

"The Blue Bird Bureau: I would like you to pleas send my brothers and sisters and myself something for Christmas for my farther and mother cannot afford to buy me something for Christmas. I would be very glad if you would send me and my brother and sisters something for Christmas. My brother is 3 years old my sister is 12 years and myself I am 13 years, I don't look big enough for my age. We all go to school every day and my father dont work every day because he has heart trouble and rhematisam. I will close with much thankful I remain your friend."

Another little girl who "doesn't look big enough for her age."

The "dear aunt" has received assistance in her care for her family of eight. Forty dollars has been sent to the Blue Bird—a check for $25, one for $15 from "two friends," $10 of which was to be given to the aunt and $5 for shoes for some boys who needed them badly and another check for $10, $5 of which was to be used for emergency cases and $5 to the brave "mother" of eight. Several dollars were also received yesterday to be used for the needy friends of Blue Bird.

## GOOD FELLOWS!

*Here's a Form for You to Fill Out—It Will Aid You in Stating Your Plans for Making Your Christmas a Happy One.*

If you will be a Good Fellow on Christmas to some family of needy children in Oakland, fill out the attached blank and send it to "The TRIBUNE," Blue Bird Department:

I live at No.....street.
I will be Santa Claus to .....children (as many as you wish). Please give me the names of children in ..... (State what section of city you prefer to have assigned to you.)

(Sign your name and give 'phone number) .....
.....

## DIEBOLD WOMAN'S CHARGES DENIED

Charges of Teresa Diebold, arrested by the neutrality bureau here on a vice charge, and who declared before federal officials in San Francisco that she had been held incommunicado, that she had been told that she could have no attorney save Frank Carr, a local attorney, and that she had been brutally treated, were denied today by Captain Thorvald Brown of the neutrality bureau, and Carr, who was retained by her as attorney.

According to Carr, Senator Edward J. Tyrrell was summoned to defend her last Monday, and refused the case, turning the matter over to Carr, as is his custom.

"I was told about it Monday," he said, "but was too busy to attend to it until Tuesday, when I went to the city hall to see her. Captain Brown was just going to send for me again, saying that the woman had sent word downstairs several times from the jail, asking for me."

"She sent for me several times," said Brown, "but I did not go to see her, as it would have done her no good."

As to the bruises on her arms, the police say that she barred her door when arrested and stood before it, forcing the officers to break it down. In this process her arms were bruised.

Louis Remege, department of justice operative, and Police Officer Anderson of Brown's squad, say they did not strike her. That she was told she could have no attorney but Carr is denied by Carr and the police.

## *Police Search for Trio of Hold-ups*

Detectives today started a search of West Oakland on the trail of what they say is a systematized gang of colored holdup men, who last night staged three robberies.

H. P. Rodermaker, of Tenth and Wood streets, held up in front of his home last night by two of the band, H. M. Thomas, 1083 Twenty-fourth street, also robbed as he was about to enter his home, and Dominic Eyged, 2306 Nineteenth avenue, robbed in the same manner, are on today's police report as victims of the gang. Eyged says he was relieved of an electric flashlight and small articles, and Thomas' loss was $66 in coin. Rodermaker was struck with a blackjack, but nothing was taken from him.

## *Aber Resigns From Hotel Management*

Louis Aber, president of the Oakland Board of Education, and manager of the Hotel St. Mark, has presented his resignation from hostelry, to take effect the first of the year. This terminates his two year contract with the hotel. He plans to engage in other business.

Aber began his career eighteen years ago as a bellboy in the old Crellin Hotel, under John B. Jordan, later becoming its manager and finally leasing it from Jordan. When the Touraine was built he took charge of that hotel as manager, leaving two years ago to take the management of the St. Mark. He is serving his fourth year on the school board.

**DANCE at MAPLE HALL TONIGHT. Hear Boyer's Maple Orchestra.—Advertisement.**

**All photographs taken by the Hartsook Studio, 408 14th St., up to and including the 20th of December, will be finished before Xmas.—Adv.**


## Oh! the Charm of Beauty

Let Stuart's Calcium Wafers Restore the Color to Your Cheeks and Remove the Cause of Pimples, Blackheads, Etc.

Every one envies a beautiful skin just as every one envies a healthy person.

Unsightly faces filled with pimples, discolorations, blackheads, etc., are nothing but unhealthy faces due to blood impurities. Cleanse the blood and the facial blemishes disappear.

You must not believe that drugs and salves will stop facial blemishes. The cause is impure blood filled with all manner of refuse matter.

Stuart's Calcium Wafers cleanse and clear the blood, driving out all poisons and impurities. And you'll never have a good complexion until the blood is clean.

No matter how bad your complexion is, Stuart's Calcium Wafers will work wonders with it. You can get these little wonder-workers at your druggist's for 50 cents a package.

**Free Trial Coupon**

F. A. Stuart Co., 738 Stuart Bldg., Marshall, Mich. Send me at once, by return mail, a free trial package of Stuart's Calcium Wafers.

Name .....
Street .....
City..... State.....



Small Pill
Small Dose
Small Price

FOR CONSTIPATION

have stood the test of time. Purely vegetable. Wonderfully quick to banish biliousness, headache, indigestion and to clear up a bad complexion.

Genuine bears signature

Brent Good

PALE FACES

Generally indicate a lack of Iron in the Blood

Carter's Iron Pills

Will help this condition



## SICK HEADACHE GOES QUICKLY

End that distressing sick headache that keeps you feeling miserable with a laxative tea that won't fail.

**Celery King**

is what you need. Splendid for liver and bowels, for upset stomach, bad breath and constipation. Same old remedy in the same old box.


## *Alamedans to Swim in Bay on New Year's*

Mermaids splashing in the surf will be the unusual picture presented in Alameda New Year's morning.

At a meeting of the Neptune swimming club held last night every member present signed up for the event. The management of Neptune Beach, where the swim will take place, has promised to provide suits for any outsiders who wish to take a plunge and hot coffee and sinkers wi lalso be provided. O. B. Oas, secretary of Neptune Beach, will lead the parade from the bath-house to the water and will be among the first to dive.

The Neptune members have extended an invitation to everyone to join them and it is expected that the Alameda Chamber of Commerce and the various improvement clubs will endorse the swim, which is expected to prove a great advertisement for Alameda climate.

**FORCED TO WALK.**

In Beirut, Syria, relief workers among the Armenians walk 25 to 50 miles to perform their duties, the government having requisitioned all the animals.

## *McPhee Funeral to Be Held Saturday*

Funeral services for Niel Joseph McPhee, general organizer of the United Brotherhood of Carpenters and Joiners of America, will take place tomorrow afternoon at 3 o'clock from local undertaking parlors at 3347 East Fourteenth street. Interment will be in Evergreen Cemetery. McPhee is survived by a widow, Mrs. Lauretta McPhee, his mother, Mrs. Margarette McPhee.


Oakland Store

*Children's Hats. Values to $5.00, now 98¢*

**S·N·WOOD & Co.**
14TH & WASHINGTON—OAKLAND
4TH & MARKET—SAN FRANCISCO

*Give a Merchandise Order for Xmas*

*Tomorrow Begins Our Great*

## Semi-Annual

# Clearance Sale

*Prices drop to the limit on every Woman's Suit, Coat and Dress in stock. Misses' and Children's Apparel also affected. Bargains of an unusual character abound. Come without fail.*

### 75 Fine Coats at $19.75

Former prices were $29.50, $35.00 and $39.50. Pom Pom, Velour, Silvertone and Cheviot.

### Coats for $14.75 That Sold at $25.00

Others at **$24.75, $29.50, $33.75, $39.50.** Values to $59.50.

Our Finest Coats are now **$49.50.** Values to $79.50.

### Clearing Out All Dresses

Serge and Satin Dresses at **$10.95.** Values to $20.00.

**$19.75** for Dresses that sold up to $39.50.

Beautiful Dresses at **$24.75** and **$28.65.**

All our finest Dresses that sold at $59.50, $65.00 and $69.50

### Will Be Sold at Half Price

### Entire Stock of Suits at Clearance Sale Prices

All-Wool Suits as low as **$14.75.**

Some are now **$19.75, $24.75, $28.65**—that sold to $59.50.

Our finest Suits are now **$49.50** that sold to $96.50.

### ¼ Off on All Furs

**Saturday Only**

Select any Fur Neckpiece in stock on Saturday at TWENTY-FIVE PER CENT OFF THE MARKED PRICE.

### $2.85 for Georgette and Crepe de Chine Blouses

Values to **$6.00.**
White, Flesh and Maize.

### $5.95 for Georgette and Crepe de Chine Blouses

Values to **$12.50.**
White, Flesh, Maize and Dark Suit Shade.

### House Robes and Breakfast Robes Reduced

Beautiful House Dresses of Crepe de Chine, Satin, Silkoline and Silk Corduroy at Clearance Prices.

### Children's Rain Capes $1.25

Sizes 6 to 14.

### Dancing Frocks $9.75

of Taffeta and Satin. Values to **$29.50.** Quantity limited.



# Give Practical Gifts to Boys that all boys like

## *Give Clothes!*

Boys' suits, wonderful values—every new weave and material is represented and all are worth a great deal more than their marked prices. Sizes from 7 to 17. Priced .....$7.50

Overcoats for the little man—some with convertible collars, others made in military style. To see them is to buy them. Sizes 3 to 8. Price .....$7.50

Play suits make a suitable present and please the little fellow. We have them in the various sizes. Indian suits, **$1.25** up. Cowboy suits, **$1.95** up. Soldier suits, **$2.50.** Policeman suits, **$2.50.**

*Bring the Kiddies to visit Santa Claus.*

### Boys' Furnishings to hang on the Christmas Tree

Suspenders.....35¢ and 50¢
Neckties.....25¢ and up
Sweaters in all colors.$2.50 to $9.00
Sleeping garments, all styles.....$1.00 to $2.50
Fancy blouses.....75¢ to $1.50
Handkerchiefs, 3 for 25¢, 2 for 25¢

Full and complete line of children's hats in every new style, made of velvet, plush and velour. Priced at.....$1.50 to $5.00

Boys' caps, college shapes .....$1.00 to $2.50

Oakland Store

**S·N·WOOD & Co.**
14TH & WASHINGTON—OAKLAND
4TH & MARKET—SAN FRANCISCO

# Good Things To Eat

## MEATS

BEST EASTERN HAM— By the ham—per lb ..... 42c

PRIME RIB ROASTS.— Per lb ..... 27c

POT ROASTS— Per lb ..... 20c

LEGS LAMB— Per lb ..... 35c

## Poultry Dept.

## Opening Saturday

ELEVENTH STREET ENTRANCE

Fancy Fresh Dressed Fowls for

Fricasse also Roasters at 44c lb

Fryers, Broilers, Hares, Etc.

*In Charge of Mr. Jennings*

IN OUR NEW PERMANENT LOCATION

Burd's Famous "Cream Fed" Doughnuts

Crisp and hot every minute six days in the week

20c per dozen hot from the pot — Served with Coffee 10c

**Kakures Co.**

Fruit Dept., 12th St. Entrance.
Fruit and Vegetables for those who want the best.
English Walnuts .....20c lb.
Free Delivery. Phone Oak. 2416.

SELECT YOUR XMAS TREES NOW

Have first choice and have it reserved.
*FREE DELIVERY*
11TH ST. ENTRANCE.

You Can Still Drink Coffee

Coffee has advanced and will advance again.

## PACIFIC COFFEE STORES CO.

SELL

## Very Best Coffee . . . 28c

Equals 40c and 45c Coffees, and it is guaranteed.

We claim to be your protector in Coffee. We eliminate middlemen's profits and tin cans and roast this coffee fresh every day. *A free demonstration Saturday. A trial in your home will convince you.*

## OAKLAND MARKET

12th Street, Opp. Pantages,
11th Street, Opp. T. & D.



CUT OUT THIS AD.

Sale Commences Today, Ends December 20.

PHONE OR MAIL YOUR ORDERS.

*WE DELIVER and Ship Everywhere—9 A. M. Daily.*

## AMERICAN GROCERY CO.

16TH AND GROVE ST.
PHONES: LAKESIDE 19 AND LAKESIDE 20

GENUINE PEARL COAL OIL—5 gals.; we have good cans....65c
BROWN, WHITE, POWDERED SUGAR—Per pound.....10½c
COFFEE—None Such, anywhere at 35c, pound.....25c
TEA—Best Spiderleg, obtainable, pound .....60c
PRUNES—New, clean stock, 2 pounds.....25c
FLOUR—Golden Eagle; it's the best; 50 pounds.....$3.15
SOAP—White bear laundry, 5 bars .....25c
Top Notch yellow soap, 5 bars .....25c
PEACHES—Big cans new pack, per can.....25c
SHRIMPS—While they last, new catch; per can.....17c
SALT—Clean, loose, no package, no sack to pay for; 10 lbs...25c
ROLLED OATS—Corn meal, clean, new crop; 3 pounds.....25c
MAPLE SYRUP—No cans to fill your garbage barrel; per quart, 40c; per gallon .....$1.60
POTATOES—Very best Burbanks; they are No. 1 mealy cookers; baskets 75c, boxes $1.50, sacks (per cwt.).....$2.75
RICE—Best California; it's new crop and good; it's nourishing; 10 pounds for .....$1.00
CANNED PEAS—Good buy at, can .....15c
BLACK FIGS—Fancy big ones for table or cooking, 2 pounds..45c
CRISCO—Still, per can .....25c, 44c, 80c, $1.79
CAN HOMINEY—Big cans still .....15c
CRANBERRIES—Our price per pound.....15c
LUX—Still at, per package .....10c
JELLY—Loose, no jar to pay for; per pound .....15c
HEBE PROCESSED MILK—Per can .....12c
HOT SAUCE—Del Monte, 2 tins.....15c
LIBBY DEVILED HAM—Regular 8c cans; while it lasts, dozen..65c
APRICOTS—Dried, new crop, cheap; per pound .....20c
APPLES—Fine Christmas Pippins; box .....$1.50
PERFECTION, SPARK, COAL OIL HEATERS—.....$6.50 and up
We receive orders until 9 p. m. every night for next day's delivery.
Store Open 6:30 A. M. to 9 P. M. Daily.


# IDENTIFICATION IS I. W. W. CASE ISSUE

BY ASSOCIATED PRESS, LEASED WIRE TO TRIBUNE.

SACRAMENTO, Dec. 13.—Preliminary to the identification of a mass of documentary evidence, the government introduced today at the I. W. W. conspiracy case here thirty-two criminal identification cards of the Sacramento police department.

Efforts of the government to offer in evidence files of papers, signatures on which were alleged to correspond to those on the police cards, were blocked temporarily by the objection of Nathan C. Coghlan, attorney for three of the forty-six defendants, that the documents were irrelevant and that no proper foundation had been laid for their introduction.

United States District Judge Frank H. Rudkin reserved his ruling on the matter, and allowed the files to be marked for identification.

Signatures on the cards were identified by Max P. Fisher, hand-writing and identification expert of the police department here.

With the beginning of evidence taking today all of the defendants, with the exception of Miss Theodore Pollak, Basile Saffores and A. L. Fox, all of San Francisco, who are represented by Coglan and Harry M. McKee, Fresno attorney, maintained their "silent defense." Some defendants took notes on the proceedings, and several apparently dozed or read.

## *Mrs. Hanscom Sues for Divorce on 13th*

BERKELEY, Dec. 13.—Because in a land of plenty she has known hunger and her husband has refused to support her, Mrs. Wanda Mesow Hanscom, former chief clerk in Exemption Board No. 1, chose Friday, the 13th, to file suit for divorce against her husband, Alpheus P. Hanscom, corporation specialist. Mrs. Hanscom makes mention of "another woman" for whom she says she husband is maintaining a home.

Mrs. Hanscom figured recently in trouble which arose between members of the draft board of which she was clerk. She is a sister of Mrs. J. Rollin Fitch, wife of a prominent Oakland attorney. Her father is a well known contractor in the Eastbay cities.

New Revelations of a Wife starts soon in The TRIBUNE.


LESSER BROS. WASHINGTON MARKET LESSER BROS.

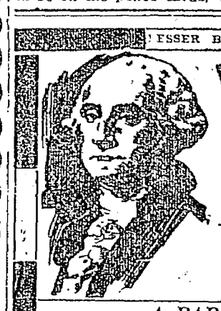

# WASHINGTON MARKET

LESSER BROS. "The Market of Quality"

*PLEASE NOTE*—Market open until 9 p. m. Saturdays during December. Commencing the first Saturday in January, 1919, our market will close at 6 p. m. on Saturdays.

A PARTIAL LIST OF OUR SELLING PRICES FOR SATURDAY

**BEEF**

Prime Rib Roast, lb....30¢
Rolled Shoulder Roast, all bones out, lb.....25¢ and 27½¢
Pot Roast, lb. .....20¢
Sirloin Steak, lb. .....30¢

**POULTRY**

Fresh dressed California TURKEYS, strictly fresh dressed, very fancy, per lb. ..... 50¢
Fresh dressed Fricassee Hens and Roasters, lb. 45¢

TEA AND COFFEE DEPT.

Our Washington Brand Coffee, which is as good as any 40c coffee on the market, per lb. .....30¢
No. 1 grade Uncolored Japan TEA—Extra special for Saturday, per lb. ...35¢

**LAMB**

HINDQUARTERS or LEGS of Genuine Spring Lamb, per lb. .....35¢
FOREQUARTER, lb...25¢
Legs of Choice Yearling, lb. ..... 30¢
Shoulder Roast, lb.....20¢

FRUIT DEPT.
**ORANGES**
Extra Special for Saturday—Fancy Extra Large Sweet Navel Oranges; Sunflower brand, per doz. 45c

**BUTTER**

WASHINGTON Brand or Armour's Very Best.
1 lb. for .....67¢
2 lb. Square for ....$1.33

**PORK**

PICKLED SPARE RIBS, lb. .....20¢
Pork Shoulder Roast, lb. ..... 27½¢
Salt Pork, lb. .....32½¢
Lard Compound, per lb. ..... 27½¢
Pure Rendered Lard, lb. ..... 32½¢

DELICATESSEN DEPT.

California Full Cream Cheese, per lb. .....38¢
Morrell's Iowa Mince Meat, lb. ..... 22½¢

**EGGS**

Fresh Ranch Eggs, dozen ..... 80c
Fresh Pullet Eggs, dozen ..... 75c

CORNER NINTH AND WASHINGTON STREETS, Oakland
(United States Food Administration License No. G-25448)

LESSER BROS. WASHINGTON MARKET LESSER BROS.



# SIXTH ST. FREE MARKET

*NO PROFITEERING HERE*

**BUTTER**

Humboldt Brand Creamery Butter, 2-pound square, regular $1.28..... $1.25
Grizzly Peak Creamery Butter—best of all, 2-pound square, reg. $1.35 $1.30

**EGGS**

Fresh, Large Ranch Eggs, regular 85c, per dozen ..... 80c
Fresh Ranch Pullet Eggs, per dozen .....60¢
Water White Comb Honey, reg. 35c.....30¢

**FELDHEYM'S—STAND 72**

Folger's Pepper, reg. 15c.....3 for 25¢
Best Maine Mussels, regular 15c .....10¢
Best Nevada Comb Honey, a square .....15¢
Silver Thistle Mince Meat, reg. 30c .....20¢
O'Cedar Oil, regular 50c size .....38¢
O'Cedar Oil, reg. 25c size .....19¢

**SPECIALS—STALL 74**

Albers' Flapjack (small), regular 20c....16¢
Albers' Flapjack (large), regular 35c ....31¢
Albers' Peacock Buckwheat, reg. 35c.....31¢
Encore Pancake (small), regular 20c .....16¢
Encore Pancake (large), regular 35c .....31¢
Skat, regular 15c .....9½¢

**BROOMS—BROOMS — BROOMS**

Last Wednesday Brooms sold like hotcakes. The 70c value for 45c was a great inducement and we sold out in a couple of hours. Tomorrow we will have plenty for everyone.

*70c BROOMS FOR 45c*

**CHRISTMAS CANDIES**

STAND NO. 66

Broken, fancy and plain mixed—per pound ..... 30c
(High-rent stores ask 10c to 30c a pound more)

**DAVID N. KESSEL**—STAND NO. 12

Martin's Eastern Cheese, per lb.....25¢
California Cheese, per lb.....30¢
Pure Honey, per lb.....30¢
Honey Comb, each .....26¢
Jams, regular 25c .....22¢
Jellies, regular 25c .....20¢

STAND 12
HORLICK'S MALTED MILK—regular 80c ..... 68c

**Poultry—O. Bechelli**

STAND NO. 18

The most reliable poultry dealer in the east-bay district. Everything he sells is guaranteed. If you want a Fryer you get it—if you want a Roaster you get it—if you want a Fricassee you get it.

SPECIAL FOR SATURDAY

Roasters, per pound .....40¢
Fricassees, per pound .....35¢

**PEANUT BUTTER**

We are getting the Peanut Butter business of Oakland as well as on raw and fresh roasted because we are making the price lower than any other. The reason: We have no rent to pay, while others pay $125 a month, thus making the public pay 8c a pound more on account of the high rent.

30c Peanut Butter, per pound .....22¢
Fresh Roasted Peanuts, reg. 25c lb.....20¢
Raw Peanuts, reg. 20c lb.....14¢

SODA CRACKERS—regular 80c box ..... 45c

FANCY MIXED COOKIES—regular $1.00 box..... 60c

**MILK**

*While the wholesale price of Alpine and Libby's Milk has advanced to 15c a can, we are still selling at the old prices.*

ALPINE LIBBY'S MILK Regular 16c ..... 13c
CARNATION BORDEN'S MILK Regular 18c ... 14½c
HEBE—regular 15c—per can ..... 11c
Carnation, Alpine, Sego (small cans), regular 8c ..... 6½c

**CRYSTAL WHITE SOAP**

Regular 8c.
(No limit—a bar or a box). 5½c

Owl Cigars; reg. 7c ..... 5c

**FREE—FREE——FREE**

One bar Honey Bar Soap free with six bars of White Bear Soap. White Bear Soap, reg. 7c—6 FOR 25c



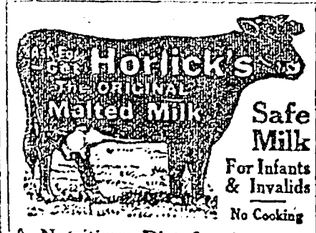


Safe Milk For Infants & Invalids
No Cooking

A Nutritious Diet for All Ages. Quick Lunch; Home or Office. OTHERS are IMITATIONS



# HOWLAND'S Clay St. Grocery

1214 CLAY, BET. 12TH AND 13TH STS.
WE SELL ONLY THE BEST

HAWAIIAN PINEAPPLE, small.. 2 cans 35c
NEW PACK TOMATOES, small.. 3 cans 25c
SNIDER'S OR HEINZ CATSUP.... 2 bots. 55c
BORAX CHIPS..... 2 pkgs. 25c
25c TUBE of FINEST EXTRACT, all kinds, Orange, Lemon, Cherry, Pineapple, Vanilla, Almond, Red Color, Brown, Kitchen Bouquet, Raspberry. 25c Special..... 2 for 26c

MIXED BIRD SEED..... 2 lbs. 25c
CASTILE SOAP..... 2 bars 45c
BEST CAL. RICE..... 3 lbs. 35c
EXTRA TOILET TISSUE, big roll..... 3 for 25c
25c TUBE of FINEST SPICE, all kinds, Cinnamon, Nutmeg, Anise, Maple, Cardamon, Ginger, Onion, Pistachio. 25c special..... 2 for 26c



"Oakland's Market Place" THE BEST FOR YOUR TABLE AT LOWEST PRICES

# LONG'S MARKET

ELEVENTH and WASHINGTON STREETS — HALE'S OLD CORNER — ELEVENTH and WASHINGTON STREETS

## Meats and Poultry

*SHOP EARLY SPECIAL!*

FRICASSEE HENS and ROASTERS ..... 45c LB.
WILD and BELGIAN HARE—BROILERS
ROUND and TENDERLOIN STEAKS ..... 25c LB.

**DELICATESSEN SPECIALS**

COLD MEATS, SALADS, CHEESE and FISH
QUALITY BEST—ASSORTMENT LARGEST
LIBBY'S DEVILED MEATS.....5c CAN
LARGE BOTTLES SALAD OIL.....25c and 40c
SMALL SARDINES IN OIL.....10c CAN
FULL CREAM CALIFORNIA CHEESE....35c LB.

**FRUITS AND VEGETABLES**

FANCY BANANAS .....25c and 30c Doz.
LARGE SUNKIST ORANGES .....60c Doz.
FANCY TOMATOES .....10c lb.
NEVADA POTATOES .....10 lbs. for 25c
FANCY WALNUTS .....25c lb.
SWEET POTATOES .....6 lbs. for 25c

## Coffee Department

Long's Best Coffee, per lb. 30c
The Same GOOD COFFEE At the Same OLD PRICE!
Long's Best Tea, per lb.....50c

**BAKERY DEPARTMENT**

LONG'S BEST BREAD and ALL KINDS OF PASTRIES AT POPULAR PRICES.

**..W. B. ACKER**

OAKLAND'S OLD RELIABLE FISH DEALER.
BIG SPECIALS IN ALL KINDS OF FISH.
LOWEST PRICES IN OAKLAND.
SPECIALS ON CRABS AND OYSTERS

*Price and Quality Always Guaranteed*

Long's Spec. BUTTER 2 lbs. $1.34

BEST RANCH EGGS—The Guaranteed Kind .....At Lowest Prices


## *Two Armed Bandits Shoot Bank Employees*

NEW YORK, Dec. 13.—Two armed bandits entered the Eastern Savings Bank of Brooklyn this afternoon, shot and killed a clerk, wounded a watchman and a bookkeeper and escaped. It is not known whether they secured any money.


# EKONOMIE GROCERY CO., Inc.

911 Washington St.

*Where you buy Better Goods for Less Money.*

MINCE MEAT—Reg. 25c ..... 20c
WALNUTS—New crop, fancy, per lb. ..... 30c
MIXED NUTS—New crop, extra fancy, per lb. ..... 35c
MIXED NUTS—Old crop but good, per lb. ..... 25c
CORN—Maine style, reg. 25c value, 3 cans ..... 50c
PEAS—Colton Brand, 17½c. 2 cans ..... 25c
TOMATOES—New crop, No. 2 cans, 2 for ..... 25c
TOMATOES—New crop, solid pack, reg. 20c, 2 for ..... 35c
SARDINES — Pure olive oil, regular 20c, 2 for ..... 25c
SARDINES in oil, large tins, reg. 25c ..... 15c
CLAM CHOWDER—Underwood's—Reg. 15c, our price ..... 11c
CLAMS—Whole, regular 15c, while they last ..... 10c
ASPARAGUS TIPS—Reg. 35c ..... 25c
ASPARAGUS—Sunkist, reg. 25c, 2 cans ..... 35c
PUMPKIN—Reg. 20c value, while they last ..... 11c
BEANS—Small white, extra fancy, 2 lbs. ..... 25c
PINK BEANS ..... 10c
RICE—California, new crop ..... 10c
SAN ROCCO OIL—Qts., reg. $1.50, 85c; gallon, reg. $6.00 ..... $3.25
PINEAPPLE—Large tins, reg. 35c ..... 25c
HUNTS CANNED FRUITS—All kinds, per can ..... 15c
HUNT'S SUPREME WHITE HEATH CLING PEACHES—A delicious novelty, worth 50c per can ..... 30c
CATSUP—Libby's, reg. 25c ..... 18c
TOMATO SAUCE—Hunt's Supreme, 2 for ..... 15c
CRISCO—Large, reg. $2.05 ..... $1.80
SYRUP—3 Star, extra fancy, gallon $1.45, ½ gal., 75c, quarts ..... 45c
RAISINS—Large, pkgs., seeded, 2 for ..... 25c
ROYAL BAKING POWDER, reg. 45c ..... 37c
BABBITT'S CLEANSER AND 1776 POWDER ..... 5c
SOAPS — Clean Easy, White Naptha, Diamond C, Mermaid Queen, White Bear, 10 bars ..... 55c
SOAPS—Radio and Leader, 6 bars ..... 25c
CRAB—Large size, reg. 65c ..... 50c
RIPE OLIVES—Reg. 25c ..... 15c
PORK and BEANS—Del Monte 2s, reg. 25c ..... 15c
RED BEANS—Delicious, reg. 15c, 3 cans ..... 25c
WESSON & DOUGLASS OIL ..... 38c
K. & S. TAMALES—Reg. 12½c. 3 cans ..... 25c
COFFEE is advancing—Our No. 1 fancy ..... 25c
TEA—Uncolored Japan, A snap ..... 35c
U. S. Food License G-30160.



# CALIFORNIA GROCERTERIA

4 STORES
1448 San Pablo Ave., Oakland
1520 Broadway, Oakland
5637 College Ave., Oakland.
2173 Shattuck Ave., Berkeley

## We Guarantee Everything We Sell

**Gold Seal Salad Oil a Bottle . . 38c**

While It Lasts
M. J. B. Coffee, 1 lb...33¢
Folger Coffee, 1 lb....33¢

RAISINS are scarce BUY NOW
Sunmaid Seedless .....10¢
Sunmaid Seeded .....12¢

**BEANS**

Sml. White Beans, a lb. ..... 11½c
Lge. White Beans, a lb. ..... 10½c
Bayo Beans, a lb 9c
Pink Beans, a lb. 9c
Red Beans, a lb. 9c
Lima Beans, lb.. 14c

TRY our Red, White and Blue Bag Coffee.
*Your money back if it does not please you*
Red Bag, 1 lb. 24c
Blue Bag, 1 lb. 29c
White Bag, 1 lb. 33c

**Golden State Butter 2 Pounds . . $1.35 1 Pound . . . .69**

DE LUX SAUCE, a can .....6¢
I X L SAUCE, a can .....7¢
DEL MONTE SAUCE, a can .....7½¢
S. & W. SAUCE, a can .....8¢

**SOAP**

*Limit 5 cakes of each kind to a customer*
Clover Leaf Soap, a cake .....5c
Lenox Soap—a cake .....5c
Fairy Soap—a cake .....5c

**Toilet Paper**

Waldorf, a roll .....10¢
Pure Tissue, a roll....10¢
Crepe Tissue, a roll.....9¢
Crepe Tissue, a roll.....8¢
Crepe Tissue, a roll.....5¢

**Best Potatoes 10 lbs. 28c**

*Prices Subject to Change Without Notice*
All other goods priced in like proportion.

*WE GUARANTEE EVERYTHING WE SELL*

No Potatoes, Eggs, Butter or Apples sold at the College Ave. Store

CALIFORNIA GROCERTERIA



NEW SANITARY FREE MARKET

NEW SANITARY

# FREE MARKET

Washington 10th STREET Clay

MISSOURI BOYS PEANUT BUTTER

Over 3000 regular customers last Saturday and all satisfied. Ask your neighbor about The Missouri Boys' Peanut Butter. She uses it.

MISSOURI BOYS PEANUT BUTTER

No. 56 Mrs. R. Louis No. 56
Sole Agent for This Market

GOLDEN STATE PASTEURIZED CREAMERY BUTTER

2—always fresh. POUNDS ..... $1.35

MOSSWOOD FRESH PASTEURIZED CREAMERY BUTTER— 2 POUNDS for ..... $1.25

GOLDEN STATE SEAL SHELL EGGS, Per Dozen ..... 55c

DOMESTIC WHEEL SWISS CHEESE, regular 60c Special, introducing price, per pound ..... 45c

BIG CHEESE SPECIALS.

**Tobacco Specials**

16 oz. Velvet Xmas Jars $1.30
Climax, full plug .....60c
Old Colony, 15c size, 2 for 25c
Obak, large package .....9c
Specials in all Staple Brands.

**MEAT DEPT.**

Round Steak, Pound ..... 25c
Sirloin Steak, Pound ..... 30c
Shoulder Roast, lb. 18c, 20c
Mutton Shoulder Roast, lb..... 20c
Fresh Spare Ribs, Pound ..... 24c

MISSOURI BOYS PEANUT BUTTER



# Sauer's Extracts

Food has won the war—Don't Waste It.

WARTIME COOK BOOK FREE

to dainty recipes—by a famous chef—for pies, puddings, cakes and other dessert dishes that can be made very delicious with SAUER'S FLAVORING EXTRACTS—all flavors. Insist upon Sauer's always and write now for Free Cook Book.

C. F. SAUER COMPANY
RICHMOND, VIRGINIA.

# FIGHT RETURN OF GARDNER'S PAPERS

A petition for a restraining order to prevent Dr. John Endicott Gardner of Berkeley, former Chinese interpreter at the Angel Island immigration station, from getting possession of certain documents from the immigration station's files, was brought today in Federal Court on behalf of the government.

The papers in question, it is charged, were taken by Dr. Gardner from the Angel Island files. They are now in possession of United States Marshal James B. Holohan, who took them from the residence of Dr. Gardner's son-in-law, Ralph Marx, 1019 Shattuck avenue, Berkeley, on a search warrant.

Dr. Gardner has appealed to Federal Judge M. T. Dooling for their return, and it is to prevent his getting possession of the papers pending a decision by Judge Dooling that the restraining order is to be sought.

# MOTHER SEES HER SON IN WAR FILM

SAN FRANCISCO, Dec. 13.—The war film, "Under Four Flags," was being shown at the Rialto Theater a week ago. In the audience were Col. Harry C. Benson, adjutant of the Western Department of the Army, and his wife, whose son, First Lieutenant Thomas M. Benson, is with the overseas forces. As the film unrolled, a group of German prisoners was depicted passing before an American officer seated at a table in the ruins of Chateau Thierry. The group parted and the officer could be clearly seen.

"My boy," cried Mrs. Benson.

In the American officer she had recognized her son.

Because of his wife's excited state Colonel Benson arranged for a private view of the film, which was held at the Rialto yesterday, with the Bensons and a number of friends and relatives present. When the picture of Lieutenant Benson again was disclosed, the firm was stopped. Then a photographer made a print of that section of film for Mrs. Benson.

New Revelations of a Wife starts soon in The TRIBUNE.


# ROSENTHAL'S GROCERY

## 819 WASHINGTON ST.

*We Buy and Sell for Cash—That's Why We Sell for Less.*

### *Specials for Saturday and Monday Only*

Don't forget Christmas is nearly here. Don't put off shopping until the last minute. Shop early and get the best of the bargains. We carry all kinds of high-grade goods at very low prices. We also deliver any order of $5.00 or over to Oakland, Alameda and Berkeley. Owing to the very low prices at which we sell our goods and the cost of delivery so expensive, we will charge 3 cents on the dollar for delivery. Remember, you save from 25c to 30c on the dollar by trading here.

*NOTICE—Bring your suit case—some specials we do not have time to wrap.*

STORAGE CREAMERY BUTTER, good as fresh, per lb. ..... **56c**

*Guaranteed or Money Back.*

| | | | |
|---|---|---|---|
| Sego and Borden's Milk—Large size, 2 cans | 25c | Spanish Red Beans—3 lbs. for | 25c |
| Borden's Milk—Small size, 4 cans | 25c | Small White Beans—New lot, per lb. | 10c |
| Booth's Sardines—2 cans | 35c | Pink and Cranberry Beans—Per lb. | 10c |
| Hominy—Del Monte; Large cans 2 for | 25c | Split, Pink and Cranberry Beans—6 lbs. | 25c |
| Mesa Pork and Beans—6 cans limit; 3 for | 25c | Bayo Beans—New lot, 3 lbs. | 25c |
| S. & W. Minced Clams—2 cans | 25c | Rolled Wheat and Rolled Oats—3 lbs. | 25c |
| Oysters—Baltimore, a bargain; per can | 15c | Rice—A bargain, 3 lbs. | 25c |
| Wesson Salad Oil—38c, 75c and | $1.55 | Macaroni and Spaghetti, Per lb. | 10c |
| Prepared Mustard—Reg. 15c per jar | 10c | Velva Syrup—Fine for pancakes; 3 cans | 25c |
| Your Christmas Dinner will not be complete without some real Pumpkin Pies. Don't overlook this, buy now. | | Snider's Catsup—a real bargain, bottle | 25c |
| | | Log Cabin Syrup—Reg. 35c can | 25c |
| Pumpkin—The good kind, 3 lge cans | 25c | Matches—While they last, 2 boxes | 5c |
| Apple Butter—Reg. 25c jar | 18c | Karo Syrup—1½-lb. can, per can | 15c |
| Jam and Jelly—Large jars | 20c | Tree Tea—Black or Green, per pkg. | 23c |
| Sunmaid Seeded Raisins 1-lb. pkg., 2 for | 25c | Bread—White, extra large loaf | 10c |
| None Such Mincemeat—2 pkgs. | 25c | Tomato Hot Sauce—4 cans | 25c |
| Plum Pudding—R. & R. brand, per can | 35c | M. J. B. Coffee—Sure to be higher, lb. can | 35c |
| Hershey Cocoa—½-lb. can | 15c | Nutro Wheat Flakes—2 pkgs. | 25c |
| Cherries—Royal Anne or Black, per can | 20c | Argo Corn and Laundry Starch, 3 pkgs. | 25c |
| Sweet Potatoes—Large cans, reg. 20c | 15c | Toilet Paper—Reg. 10c roll | 5c |
| Little Neck Clams—3 cans | 25c | Minced Crab — large can | 30c |
| Pancake Flour—4-lb. sack | 32c | Big Ox and Ammonia Borax—Per bar | 5c |
| Imported Worcestershire Sauce, per bot. | 10c | White Bear Laundry Soap—11 cakes | 50c |
| Snider's Oyster Cocktail Sauce, bottle | 25c | White Navy and 1915 Naptha Soap—Per cake | 5c |
| E. C. Corn Flakes—reg. 15c pkg. | 10c | Chloride of Lime—Damaged cans, each | 5c |

NOTICE—WE RESERVE THE RIGHT TO LIMIT
No large Borden's or Sego Milk sold unless you bring this ad with you.



OSGOODS' DEPARTMENT DRUG STORES
FOR QUALITY & PRICES

# For HIS Christmas—

## Why not Buy Him *CIGARS*

We carry a complete line of the best makes at the RIGHT PRICES.

A box of EL CUTO CIGARS will make any man happy. We also carry pipes, cigar and cigarette holders in many styles.

A big variety of gifts for all the family in our basement—leather goods of all kinds—dolls, toys, Christmas cards—ivory in any quantities—umbrellas—everything you want.

*We give S.H. Green Trading Stamps with all purchases made at our two stores.*

## Osgoods' Drug Stores

"THE CUT-RATE DRUGGISTS."
*Phone Oakland 7600*
Twelfth and Washington Streets
704 Broadway, Corner 7th Street

OSGOODS'



# FRANCE GIVES ROYAL GREETING TO THE PRESIDENT OF THE UNITED STATES

We Cash Your Pay Checks
Banks Close at Noon Saturday
We Will Be Glad
To Accommodate You
We Cash
Central Savings Bank
Christmas Savings Checks

Whitthorne & Swan
SUCCESSORS TO Hale's
OAKLAND STORE — OAKLAND STORE
OAKLAND'S STORE THAT UNDERSELLS

Remember:
We Close at 6 P. M. Saturday
and Every Business Day
in the Year—
Do Your
Shopping from 9 to 6
Oakland's First 8-Hour Dept. Store

We have prepared just as warm a reception for you Saturday. We will not only greet you with smiles and good wishes, but we have prepared a great feast of Christmas Bargains—all seasonable and desirable. We CAN and DO sell them to you cheaper than you can get them at any other store in Oakland—your money cheerfully refunded if you ever find it different.

## $3.95 Silk Petticoats $3.95

GOOD QUALITY TAFFETA SILK, pleated and ruffle flounces, all the leading colors; sold in other stores at $4.95; these in fancy Christmas box; special at

## $5.95 New Silk Waists $5.95

HEAVY GEORGETTE CREPE, beaded and embroidered, all the new Fall shades; these we value at $7.50; an extra Christmas Special, at each.....

## Big Savings on RIBBONS

FLORAL RIBBONS, at yard—
15¢, 20¢, 33¢, 50¢ and 95¢

BROCADED RIBBONS, at yard—
43¢ and 65¢

WIRE EDGE RIBBON, at yard.....33¢

SATIN BABY RIBBON, bolt of 10 yards, at—
18¢, 21¢, 32¢ and 41¢

CHILDREN'S HOSE, black cotton, very fine rib, reinforced foot, elastic leg; irregulars of our 35c and 40c values; all sizes; Special, at pair ..... **25c**

WOMEN'S CORDUROY BATH ROBES, rose, copen., pink, and light blue; large collars and fancy pockets, put up in fancy Christmas box, special, at each..... **$3.95**

FUR SETS FOR CHILDREN, a good variety, including rabbit, imitation ermine, and coney; all in fancy boxes; special at—
$3.95, $4.95, $5.95 and $6.95

WOMEN'S LONG KIMONAS, plain or figured crepe, fleece lined flannelette, beautiful patterns, rich colorings; good assortment; put up in fancy Christmas boxes; Special, at each—
$1.95, $2.45 and $2.95

## FLEISHER'S KNITTING WORSTED

We have all the desirable colors put up in balls; here they are—Gendarme Blue, Mauve, Coral, Jack Rose, Flame, Robin Egg Blue, Asteria, Peacock, etc., and for less money than at any other store in Oakland.

*(Art Dept., Third Floor.)*

## GLOVES, NECKWEAR AND HANDKERCHIEFS

*—ALWAYS APPROPRIATE FOR CHRISTMAS GIFTS—*
*—SPLENDID ASSORTMENTS——"TEENY WEENY" PRICES—*

TAN CAPE GLOVES, pique, washable; have black embroidery, at pair **$2.00**

PERRIN MADE GLOVES, light weight, overseam; tan, brown, gray, black and white, at pair ..... **$2.25**

"BACMO" GLOVES, light weight pique sewn; brown, tan or gray, fancy embroidery, at pair ..... **$2.50**

IMPORTED PIQUE SEWN GLOVES, light weight, with fancy novelty embroidery; beautiful and stylish, in shades of dark brown, dark gray, and dark tan, pr. **$2.75**

"BACMO" GLOVES, pique sewn; all white or with black embroidery, at pair ..... **$1.65**

IMPORTED OVERSEAM GLOVES, white, with Paris Point embroidery; fine quality, at pair..... **$1.75**

IMPORTED NOVELTY GLOVES, fine white glace kid, with two-tone crochet embroidery, at pair ..... **$2.75**

CHILDREN'S GRAY SUEDE GLOVES, single clasp, regular price $1.65; Saturday, at pair ..... **$1.49**

CHILDREN'S GLOVES, pique overseam and P. X. M. tan, brown and a few pearl; not all sizes in all styles, but an extra good value, at pair..... **$1.09**

WOMEN'S GRAY CHAMOISETTE GLOVES, with fancy self embroidery, at pair ..... **$1.15**

MARABOU STOLES, full and fluffy, all satin lined, latest models, warm and stylish, at .....$4.95 and **$7.50**

GEORGETTE CREPE COLLARS, scores of pretty patterns, all newest models; some hemstitched, others lace trimmed or tucked, at each ..... **$1.00**

FINE FILET LACE COLLARS for wearing with suits or dresses, pretty patterns, at each..... $1.00

ROUND COLLARS, pleated net, lace trimmed, for wear with round neck dresses, at each..... $1.00

FINE ORGANDIE COLLARS, a pleasing assortment, all trimmed with pretty laces, at each..... $1.00

### Women's Neckwear at 50c

This lot includes many handsome styles—all new models and good materials, Georgette Crepe, Satin, Organdie and Filet Lace Collars, embroidered Swiss Vestees and Net Collar and Cuff Sets; some are our special $1.00 values left from our recent sales; all grouped for Saturday selling, at each..... **50c**

FINE LINEN HANDKERCHIEFS, hemstitched initial, embroidered in pink or blue, at each ..... **25c**

FINE LINEN HANDKERCHIEFS, hemstitched hand embroidered design in corner, at each ..... **25c**

FINE SWISS HANDKERCHIEFS, scalloped or hemstitched; all the latest effects in dainty colorings or all white, at each.. **25c**

*A Pretty Christmas Box given with each Dollar purchase of single Handkerchiefs.*

FINE SWISS HANDKERCHIEFS, hemstitched, plain or striped effect; all with corner design, at each..... **10c**

FINE LINEN HANDKERCHIEFS, hemstitched, pretty hand embroidered corner design; all white, or with color, ea. **50c**

CHILDREN'S HANDKERCHIEFS, hemstitched; colored print patterns, at 3 for ..... **25c**

CHILDREN'S HANDKERCHIEFS, picture designs, box of 3 for..... **23c**

CHILDREN'S HANDKERCHIEFS, colored corner designs, rolled hemstitched, with color, Box of 3 for ..... **15c**

WOMEN'S INITIAL HANDKERCHIEFS, hemstitched, white or colored initial, box of 3 for ..... **29c**

HANDKERCHIEFS, fine sheer Swiss, hemstitched, white or colored initial, box of 3 for ..... **35c**

FINE SWISS HANDKERCHIEFS, scalloped or hemstitched, colored embroidered designs, assorted, box of 6 for..... $1.50

HANDKERCHIEFS, fancy scalloped edge, corner design and scallops of gray embroidery, newest effects; pretty box of 6 for..... $1.50

HANDKERCHIEFS, hemstitched or roll hem, corner design in white or color, box of 3 for..... 25c

## ALL TOYS UNDERPRICED

Savings on—Tinker Toys, Pianos, Dolls, Books, Games, Drums, Bears, Toy Blocks, Doll Buggies, Wagons, Coasters, Automobiles, Stoves, Dishes, Mechanical Toys and Wheel Goods.

*(Sold in Basement.)*

SILK CAMISOLES, beautiful hand embroidered or fancy lace yokes, in Christmas boxes; special, at each..... **$1.59**

HANDSOME BOUDOIR CAPS, Crepe de Chine, Satin and Lace Combination, ribbon trimmed, in Christmas box; special, at each ..... **50c**

SILK ENVELOPE CHEMISE, pink crepe de chine, lace yokes, in fancy boxes; special at—
$2.45, $2.59, $2.95, $3.95, $4.95

HAND EMBROIDERED ENVELOPE CHEMISE in Christmas boxes; many handsome designs, at each..... **$2.95**

WOMEN'S UNDERWEAR, extra fleece lined; Vests, high neck, long sleeves; Pants ankle length, regular and extra sizes, at each ..... **$1.00**

## Half Price Sale

of SWEET GRASS BASKETS and POTTERY NOVELTIES.

A big assortment to choose from.

## SILK HOSE—PURE THREAD SILK

**$1.00** Seamless or full lashioned foot, lisle garter top, black, white and all the leading fall shades; put up in fancy Christmas folders; all sizes, at pair.... **$1.00**

## POPPY MAID SILK HOSE

**$1.75** Reinforced, full fashioned lisle foot, seamless lisle garter top, in fancy Christmas boxes; sold exclusively in Oakland by Whitthorne & Swan, pair **$1.75**

PLUSH SCARFS FOR CHRISTMAS GIFTS, we will cut any length you desire and put in a handsome holiday box. Price for scarf length will be .....$2.00 and up

SILK WAISTINGS and WOOL SKIRT LENGTHS, cut and boxed for Christmas Gifts. Price for Waist Length .....$1.00 and up
Price for Skirt lengths .....$2.50 and up

SEDA LINDA SILK, soft, washable silk mixed fabric, for underwear, waists and dresses—all the light delicate shades and dark staple colors, 36 inches wide, at yard.. **75c**

*(At Lining Counter.)*

SLIPPER TREES, natural wood ends, special, at pair ..... **9c**

SLIPPER TREES, enameled, white, pink, blue, at pair ..... **25c**

FANCY ELASTIC for arm bands or slipper trees; 50c quality, at yard .... **30c**

Sale of hand-worked ART MODELS at almost TWO-THIRDS OFF.

Savings of 15 to 33⅓% on 1847 Rogers Bros.' Silverware

## BIG SPECIALS for MEN and BOYS

MEN'S INITIAL HDKFS., fine cambric, ¼-inch hem; white or colored initial; box of 6 for ..... **75c**

MEN'S CASHMERE HOSE, medium weight, tan only; regular 75c value, at pair ..... **49c**

MEN'S FANCY LISLE HOSE, striped patterns, black, gray, navy, or tan; regular 25c value, 5 pairs for ..... **$1.00**

MEN'S PRESIDENT SUSPENDERS, assorted patterns, in holiday boxes; our special price, pair ..... **69c**

MEN'S HANDKERCHIEFS, fine white cambric, ½ inch hem; special, 10 for ..... **$1.00**

MEN'S SHIRTS, neckband style, with soft French cuffs, many attractive patterns in woven madras, repp and fancy shirting; sizes 14 to 17 neck; worth $2.00 and $2.25; special, at each..... **$1.65**

MEN'S FLANNEL SHIRTS, wool mixed, khaki, gray, or olive, military or lay-down collar, included is the army model in khaki; sizes 14 to 17 neck; special, at each ..... **$3.45**

BOYS' SWEATERS, military collar, long sleeves, gray only; just 47 in the lot; Very Special, each ..... **89c**

MEN'S CHENEY TIES, many new patterns; reversible silk and cotton; regular 50c value; our price, each ..... **43c**
Silk, reg. 75c value; our price, each.....69¢

MEN'S LOUNGING ROBES, good quality robing flannel, assortment of desirable patterns, special, at each ..... **$4.45**

MEN'S FLANNELETTE PAJAMAS, excellent quality pink or blue stripes; our reg. $2.95 value, special, at suit..... **$1.95**

MEN'S RUFF NECK SWEATERS, medium weight; cotton and wool mixed; dark oxford; special, at each..... **$2.39**

BOYS' HATS, our entire stock at half price, droop shapes in dark mixtures or plush, Sailor Hats in serge or velvet; reg. values, 65c, $1.00, $1.25, $1.50 and $1.75—BUY 'EM AT HALF.

BOYS' FOUR-IN-HAND TIES, splendid assortment, wide open ends, at each 35¢, or .....3 for **$1.00**

BOYS' BELTS, black, gray or tan; special, at each ..... **25c**

BOYS' BLOUSES, Madras, Military Collar, soft French cuffs, plain white or striped patterns, for ages 6 to 15 years; reg. $1.50 values; special, at each..... **$1.15**

MEN'S SAMPLE SHIRTS, percale or madras, broken line of sizes; military or lay-down collar; reg. values 95c to $1.75; while they last, each ..... **59c**

## SEWING BOXES Special Prices

CHILD'S SEWING BOX, covered with dark leatherette, lined with poplin, fitted with sewing accessories; special, at each ..... **50c**

SEWING BOXES, basket effect or leatherette covered, contains scissors and sewing accessories, at each ..... **$1.00**

SEWING BOXES, strong and durable; splendid size; silk lined, contains scissors and sewing accessories; special, at each ..... **$3.19**

WOMEN'S ROUND GARTERS, ribbon covered, blue, pink, lavender, red or gold, at pair ..... **50c**

ONE-THIRD OFF on all COUCH COVERS—TABLE COVERS and PORTIERS—Choice of any of these articles in stock.

*(Sale on Balcony)*

Savings on PURSES AND BAGS—PERFUMERY — IVORY NOVELTIES — THERMOS BOTTLES—EBONY BRUSHES.

## STAPLE DOMESTICS ALWAYS UNDERPRICED

BLEACHED PILLOW CASES, heavy quality; size 45x36; 40c value, at each ..... **29c**

WHITE BLANKETS, soft fleecy quality; extra large; size 72x90, at pair ..... **$3.45**

HOPE MUSLIN, 36 ins. wide; soft finish; 30c value, at yard..... **23c**

FINE WHITE BLANKETS, double bed size, pink or blue borders; specially priced at pair—$7.50, $8.00, $8.50, $8.75, $9.00, $9.50 and $10.00

BLEACHED SHEETS, good weight, free from dressing; size 81x90, at each ..... **$1.45**

BLEACHED PEQUOT SHEETING, extra heavy, full 2 yards wide; 80c value; 350 yards to be sold, at yard..... **59c**
*(Limit 15 yards to a customer.)*

FINE SATEEN COMFORTS, large double bed size; plain colored borders, at each ..... **$6.50**

WHITE BLANKETS, wool finish, heavy quality, blue or pink borders; size 60x76, at pair ..... **$4.29**

PLAID BLANKETS, heavy quality, blue or pink borders; gray or tan plaids; silk binding; size 66x80, at pair.... **$5.19**

WHITTHORNE & SWAN—Washington St., at 11th

# Oakland Tribune

*Supreme on Continental Side of San Francisco Bay*
Established February 21, 1874.
FOUNDED BY WM. E. DARGIE.
Member American Newspaper Publishers' Association.
Charter Member, Audit Bureau of Circulation.
Exclusive Complete Associated Press Service for Greater Oakland.
Full United Press Service.
International News Service.
Pacific News Service.

The Associated Press is exclusively entitled to the use for republication of all news despatches credited to it or not otherwise credited in this paper and also the local news published herein. All rights of republication of special despatches herein are also reserved.

TRIBUNE PUBLISHING COMPANY, PUBLISHERS.
JOS. R. KNOWLAND.....President and Publisher
R. A. FORSTERER.....Secretary and General Manager

TRIBUNE every evening and Sunday morning. Single copies: Daily Edition, 3c; Sunday Edition, 5c. Back numbers, 5c per copy and upward.

PUBLICATION OFFICE—Tribune building, corner of Thirteenth and Franklin streets; phone Lakeside 6000.

Entered as second-class matter February 21, 1903, at the Postoffice of Oakland, Cal., under act of Congress March 3, 1879.

Subscription Rates By Carrier.

One month .....$ .65 |Six months .....$3.90
Three months ..... 1.95 |One Year (in advance).. 7.00

Subscription Rates by Mail, Postpaid: United States, Mexico and Canada.

One month .....$ .65 |Six months.....$3.75
Three months ..... 1.95 |One Year ..... 7.00

SUNDAY EDITION BY MAIL.

Three months.....$ .75 |Six months.....$1.50
Twelve months.....$2.75

MANAGER FOREIGN ADVERTISING—Williams, Lawrence & Cresmer Co., New York—Brunswick Bldg., Fifth Ave. and Twenty-sixth street. Chicago—Harris Tust Bldg., Will T. Cresmer, representative.

TO SUBSCRIBERS.

Subscribers failing to receive their paper by 6:30 p. m. daily or 9 a. m. Sunday will please report the same to The TRIBUNE Office by telephone, and a special messenger will be despatched with a copy of The TRIBUNE at once.

NEWSPAPER POSTAGE RATES: 12 to 16 pages, 1c; 18 to 32 pages, 2c; 34 to 46 pages, 3c; 48 to 64 pages, 4c; Foreign Postage, double rates.

A file of The TRIBUNE can be secured at the office of Messrs. E. and J. Hardy & Co., 30-31-32 Fleet street, or Daws Steamship Agency, 17 Green street, Charing Cross, London.


FRIDAY, DECEMBER 13, 1918.

## MR. McADOO'S RAILROAD POLICY.

Mr. McAdoo's letter to the chairmen of the interstate commerce committees of the Senate and House has three distinct and grievous faults: It is not adroitly worded with reference to the recent statement of President Wilson; it misrepresents facts and it contains opinions and recommendations which are not supported by the logic of facts as they exist.

The federal director-general of railroads recommends that the period of government control of the railroads be extended for a period of five years. He writes that the President has given him permission to state that this conclusion coincides with his views. Now the President stated on December 2, before the members of Congress, that he had no judgment to offer as to what is the best course to adopt with reference to the railroads. It is hardly possible that Mr. Wilson, who left for Europe the following day, has changed his mind in the meantime. Either he did not correctly present his sentiment to Congress or Mr. McAdoo has overdrawn his authority to represent the President's views.

Mr. McAdoo gives as his reason for desiring an extension of government control that such a course would take the railroads "out of politics," would put back of the railroads the credit of the United States, would give composure to railroad officers and employees, and would provide a conclusive test as to the right disposition of the railroads.

The railroads are not in politics except to the extent they have been surrounded by politics by the present administration. This condition may be remedied by the prompt withdrawal of administration politics from the railroads, a very simple act which does not require five years to perform.

Railroad officers and employees would not necessarily be discomfited by withdrawal of federal control. Consequently it is not necessary to their composure to continue federal control for a period of five years. This passage in Mr. McAdoo's letter has a disconcerting sound. It will be taken by some as a warning that there may be protests from officers and employees, possibly reaching the force of strikes, to influence the judgment of Congress on the question of railroad policy. It may possibly point to the political source of such protests if they occur.

It is not necessary that the credit of the United States government and people be put back of the railroads for a period of five years. The government's obligation under the law is to restore the railroads in as good condition as it found them. The railroads will be able to finance their maintenance and improvement if the vindictive, repressive policy of the federal government and forty-eight different State commissions which prevailed prior to the war is not revived after the conclusion of peace.

A five-year test to determine whether the government wants the railroads is not necessary. If the government takes over the railroads it must make a success of them or blunder along in permanent failure. What is necessary for the railroads and for the prosperity of the country is a definite, unalterable policy—either government ownership and control or private ownership and control under government regulation.

What Mr. McAdoo really seeks to do is to keep the railroads in politics until administration propaganda can make itself felt. He desires that they be a political issue at the next general election and a political asset or burden during the succeeding four years.

The President was right when he urged Congress to decide the fate of the railroads now. Let his advice be followed.

## NOW THE ESTUARY BRIDGE.

Now that the government at Washington has taken the ban off labor and material for public improvements and in fact has recommended that public works be resumed wherever practicable, in order to give employment to war workers, when may Oakland and Alameda expect commencement of the construction of the new bridge across the estuary? When will the removal of the present bridges that are obstructing intercourse between the two cities, navigation of the estuary and industrial activities north of the bridges, be witnessed?

It will be recalled that plans for this new bridge had been approved, that a working agreement between the Southern Pacific railroad and Alameda County had been entered into, that the people of the county voted a bond issue to finance the county share of the cost, that the army engineers had ordered the removal of the present obsolete bridges. Then when war was declared the railroad saw a chance to escape performance of its obligations and appealed to Secretary McAdoo to abet its plan for nonperformance. Mr. McAdoo agreed and the order of the War Department and the interests of the people of the Eastbay cities were overridden.

The reasons advanced for this action by Mr. McAdoo, taken upon the advice of Mr. Robert S. Lovett, chairman of the board of directors of the Southern Pacific, have been nullified by the ending of the war. The railroad should now be compelled to go ahead with the performance of its contract. The county is ready to do its part. The new bridge is needed more than it ever was.

This should be the first public improvement started. If the federal railroad administration intends to fulfill its obligation to the people and to the railroad it will be started at once.

## THE COUNCIL OF DEFENSE.

In taking the initiative in recommending its own disbandment the State Council of Defense has given further evidence of the commendable consciousness of its duties which has been observed since the present chairman, Mr. C. C. Moore, took over its direction. The work remaining to be done may be assumed by permanent government bureaus, the funds appropriated for its maintenance are exhausted and the council is ready to cease functioning.

THE TRIBUNE has always felt a lively interest in the State Council of Defense. This newspaper was the first medium, public or private, to voice a recommendation that such a council be created. It came about that the body was authorized early in 1917, before war was declared. It was thus in a position to participate in the preparation for war and to help in getting California ready early. It was one of the first councils organized in the country. Unlike the Nevada council and a few other voluntary organizations, it had a legal status and was able to function effectively.

There was a period of disappointment in the council's life. That was when its opportunities were neglected by its first executive secretary, Mr. A. F. Naftzger. But happily that period finally passed and the volume and quality of its service was greatly improved.

But notwithstanding the criticisms that have been uttered it is due to the members of the council that their serious and zealous efforts to aid the State and the nation be recognized. The council has done a vast amount of work, knowledge of which has been withheld from the general public. It has helped to stamp out disloyalty and slackerism and to instruct the people in their duties. These and many other activities could not be described in formal reports while hostilities were going on but they were an important contribution to the success of the war and to the honor of California.

The members of the various county councils are also entitled to the gratitude of their fellow citizens for a duty conscientiously performed. They served their country and their record on the whole is honorable and praiseworthy. The councils of defense were only one phase of the process by which all America was brought into the closest unity and co-operation for war, but they played an important, if not an indispensable, part.

## MR. DOLLAR ON OUR SHIPS.

There is no higher practical authority on merchant shipping than Robert Dollar of San Francisco. He has sent out a statement on the chances of "The American Merchant Marine After the War," which ought to have much significance to the administration. He gives the most conclusive evidence of the destructive effect of the La Follette seamen's act on the shipping of the Pacific, which has almost wholly passed into the hands of the Japanese. The requirement of larger crews at much higher wages is a sufficient explanation. He also gives convincing reasons against the continuance of government ownership or control when the exigency connected with war service has entirely passed. To keep up any competition with foreign shipping, with such cost for crews and maintenance as now exist, would be a great burden to our industries and home trade as well as foreign commerce.

Mr. Dollar would have the government transfer this shipping to private ownership on easy terms and on the basis of current price of similar ships prevailing in London, one-quarter cash, one-quarter in one, two and three years, with interest at 4 per cent, and when the various payments fall due the amount to be paid to be the price prevailing in London, so that our owners would be put on the same footing as the British, so far as cost of vessels is concerned. The difference between this and the actual cost to the government would constitute a part of the war expense. It seems to be assumed that so far as vessels need to be replaced or new ones added, the cost of construction here would be no obstacle.

The cost of operation is the serious question, and in spite of what some amateur authorities have assumed this expert has no doubt that the excess over the operating cost of vessels of foreign nations would be fatal to our shipping interest, if there should not be some means of balancing the account. He makes a comparison with the cost of the British. The difference is aggravated by our way of reckoning tonnage as well as the difference in wages. There is a specially wide difference noted from that of the Japanese. Captain Dollar proposes a plan of balancing this which is quite different from granting subsidies.

He would have a standard of wages which would secure and maintain the needed crews, and then have the government pay over to the ship owners the difference between these and the actual labor cost of operating ships with which ours had to compete. Apart from this and payment for mail carrying, Mr. Dollar maintains, no further financial assistance would be necessary. Our laws and regulations, he says, must be radically changed, "not to give our ship owners any advantage, but to put our ships on an exact equality with those of all other nations." This is an interesting proposal, but it is a question how it would really work out even if the government made provision for the trial.—New York Journal of Commerce.

## NOTES and COMMENT

The bureau of education, department of the interior, is discouraging the use of nicknames, such as "Dago," "Kike," "Wop," "Greaser," "Mick," "Paddy," "Sheeny," "Spaghetti," etc. It is distributing to schools and factories a form of pledge to refrain from this method of designating persons who may have been born in another country. It is peculiarly American to apply nicknames, and not always commendable.

* * *

Airplanes are now being adapted to the uses of peace and will soon find their niche. Their development was greatly accelerated by the war. It is probable they would not otherwise in ten years have reached the high development of today.

* * *

McAdoo suggests holding the railroads under government control for five years. Is this wishing on somebody a lot of trouble that the wisher has had a taste of?

* * *

The British know what they want as to war indemnity. They propose to demand the cost of the war, but acknowledge that they must exact it in such a way that it will not do more harm to the country that receives it than the country that pays it.

* * *

Twelve spies were shot in the tower of London during the war, showing how other countries regard such activities. Here the spy was furnished board and lodging in what was generally a pleasant internment—at least in no instance was he shot.

* * *

Germantown station in Glenn county has been rechristened Artois. In times of peace Americans were complaisant while their towns, counties and streets were being endowed with German names, but when the war awakened them they couldn't stand it at all. This war has been a great thing in the direction of Americanizing America.

* * *

The man with the money-making machine finds people just as easy as the man with the new way of getting to heaven. The desire to cut crosslots to either riches or glory is a vulnerable point recognized by the faker.

* * *

Jonkher Beerenbruck, member of the Dutch parliament, says that the kaiser has legal sanctuary in Holland and that his presence for trial in another country cannot be demanded. One may stand in awe of the parliamentarian's name without being convinced by his contention.

* * *

Announcement is made that the Krupp works will be converted to other manufacture than that of cannon. The intimation that toys will be the output truly suggests a mighty transition. There couldn't be a greater in material things.

* * *

Though Lloyd George has been on deck all the time during the four years in which there has been so much doing, he does not regard this as the time for disappearing. His declaration that Germany will have to pay England's war costs to the extent of its ability is evidence of this fact.

## SPIRIT of the STATE PRESS

Of course, a black mask may be as sanitary as a black sock, but it doesn't look as chemically pure as a clean white one.—Stockton Record.

Not that we care so awful much about putting four or five cubes in the "Java," but it would certainly be like old times to have something to prop the morning paper against.—San Jose Mercury.

Wilson certainly has our best wishes for a safe trip across the "pond" and back. But we hope the peace table won't prove a fiasco like the peace ship!—Santa Cruz Sentinel.

The discovery that forty acres of unobstructed territory is required for the landing of an aeroplane will put a crimp in the sale of planes in this community. With the Iron canyon project completed forty acres of soil is too valuable for even a gold-bug to land on.—Red Bluff News.

It may be doubted whether a higher compliment has been paid to American journalism than creeps out in the mess of revelations at Washington. Ambassador Bernstorff, reporting to his government, attributed the failure of the propaganda campaign "to the impossibility of keeping secret the fact that an American newspaper is subsidized."—San Bernardino Sun.

Germany is now the under dog among all the nations of the earth. It is human nature to sympathize with the under dog, but in this instance sympathy may be withheld for a time or until the under dog is cured of the rabies.—Woodland Democrat.

Of all the comments on the President's speech to Congress the worst was the San Francisco Bulletin's editorial welcoming Woodrow Wilson into the ranks of the reactionaries and congratulating him on the skill with which he had put over the false pretense of progressivism so long as it was useful.—Fresno Republican.

There is a suspicion of a slur in the reason given by William Denman for declining the appointment as assistant in the probe of the Densmore charges. He lacks, he says, the temperament of the criminal investigator and prosecutor. Mr. Densmore has evidently noted the repudiation at the polls of Mr. Heney, the leading American criminal investigator and prosecutor, and realizes that the public is unappreciative of vigorous inquiry into frame-up and graft.—Chico Enterprise.

### LOST: AN EMPIRE!

Find the German empire will soon be taking rank among the popular picture puzzles.—Baltimore American.

## "BE KEERFUL, SI!"

## THE THREE CROSSES

The iron cross is black as death and
hard as human hate;
The wooden cross is white and still
and whispers us "Too late."
But the Red Cross sings of life and
love and hearts regenerate.

The iron cross is a boastful cross
and marks a war-mad slave;
The wooden cross is a dumb, dead
cross and guards a shallow
grave,
But the Red Cross reaches out its
arms to solace and to save.

The iron cross is a kaiser's cross
and narrow is its clan,
The wooden cross is a soldier's cross
and mourns its partisan,
But the Red Cross is the cross of
One who served his fellow-
man.

—Written and dedicated to the Christmas Roll Call of the American Red Cross by Edmond Vance Cooke.

## MME. BERNHARDT IN FRANCE.

Mme. Sarah Bernhardt, the famous French actress, who left for the United States in September, 1916, has returned to France. Interviewed soon after landing, she expressed her satisfaction on once more treading the soil of France at such a glorious period of the war. It will be recalled that when Mme. Bernhardt was seriously ill in America she expressed her intention to live and return to France when her country was again free. — Continental Edition of the London Mail.

## THE SUNSET.

The Day—Der Tag—of the Germans has come for them with the enemy marching toward the Rhine and their grand fleet surrendering to the foe. Instead of The Day of Glory, conquest and rejoicing, it has turned out to be a day of shame, humiliation and despair. — Baltimore American.

## TODAY 20 YEARS AGO

U. S. transport, Scandia, en route from Manila to San Francisco with 213 sacks of mail for this port, the largest mail ever leaving the Philippines.

Continued rainfall for 24 hours protects northern California from the threatened drought.

The Men's League of the First Congregational Church is organized with the following officers: President R. H. Chamberlain; vice president, C. N. Merrick; secretary, P. R. Thayer; treasurer, J. F. Tennyson.

Mob of women in Madrid stone a statue of Columbus, believing the discovery of America the cause of Spain's misfortunes.

Ebell celebrates its 22nd birthday with Mrs. C. E. Cotton, Miss Anne Miner, Mrs. Charles Wheaton, Miss Keane and Mrs. Victor Metcalf receiving.

## WEATHER REPORT

### Forecast.

Oakland and vicinity: Tonight and Saturday, cloudy and occasionally threatening; gentle winds, mostly southerly.

Northern California: Fair, except probably rain extreme north portion; gentle winds mostly southerly.

Southern California: Fair, light frost low places in interior in the early morning; gentle northerly winds.

Sacramento valley: Fair, except probably rain north portion; gentle southerly winds.

Santa Clara and San Joaquin valleys: Fair; gentle winds, mostly southerly.

Nevada: Fair, colder tonight north portion.

Washington: Occasional rain, colder tonight; strong southerly winds.

Oregon: Tonight and Saturday, rain west, rain or snow east, colder tonight north and east portions; fresh southerly winds.

### Conditions.

Barometric pressure continues relatively low over British Columbia and the Canadian northwest. A small high pressure area overlies northern California and Nevada and another high pressure area overlies the Atlantic states. A storm of moderate energy is central near Oklahoma. Rain has fallen generally in the north Pacific states, the middle and upper Mississippi valley, Ohio valley, lake region, Texas, Oklahoma and Kansas. Temperatures have risen in the Rocky mountain and Pacific states and also in the Mississippi valley and upper lake region. Small craft warnings were ordered displayed at 7:30 a. m. at Washington seaports and the mouth of the Columbia river.

Conditions are favorable for rain tonight and Saturday in Oregon, Washington and extreme northern California. Fair weather will prevail elsewhere, except there will be some rain or snow in Idaho.

E. A. BEALS, District Forecaster.

### Temperature

| | High | Low | | High | Low |
|---|---|---|---|---|---|
| Baker | 30 | 28 | Red Bluff | 46 | 44 |
| Boise | 28 | 36 | Reno | 42 | 28 |
| Calgary | 26 | 8 | Roseberg | 56 | 48 |
| Dutch Hbr | 38 | 26 | Roswell | 52 | 34 |
| Edmonton | 24 | 4 | Sac'to | 50 | 40 |
| Eureka | 54 | 52 | San Diego | 64 | 48 |
| Flagstaff | 26 | 10 | San Fran | 54 | 47 |
| Fresno | 52 | 42 | San Jose | 56 | 36 |
| Helena | 36 | 34 | San Luis O | 56 | 48 |
| *Honolulu | 78 | 72 | Seattle | 48 | 46 |
| Los Ang | 64 | 48 | Spokane | 40 | 38 |
| Marshfield | 56 | 50 | Stockton | 54 | 32 |
| Merced | 52 | 32 | Swift Cur | 34 | 16 |
| Mt. Tam | 46 | 42 | Tacoma | 50 | 46 |
| Needles | 68 | 42 | *Tamana | 28 | 46 |
| *Nome | 8 | 2 | Tatoosh Is | 50 | 44 |
| N. Yakima | 42 | 32 | Tonopah | 28 | 16 |
| Oakland | 51 | 45 | Triangle Is | 44 | 32 |
| Phoenix | 60 | 34 | *Valdez | 0 | -6 |
| Pocatello | 32 | 26 | Walla W. | 52 | 50 |
| Pt. Reyes | 56 | 42 | Winnem'ca | 36 | 30 |
| Portland | 60 | 52 | Winnipeg | 20 | 12 |
| Pr. Albert | 16 | 10 | Yuma | 66 | 44 |
| Pr. Rupert | 32 | 26 | | | |

Note—Stations marked (*) are afternoon reports of preceding day.

Rainfall—Baker, .04; Boise, .04; Edmonton, .02; Eureka, .01; Nome, .05; Pt. Reyes, .02; Portland, .10; Prince Albert, .04; Roseberg, .04; Roswell, .02; Seattle, .08; Spokane, .08; Tacoma, .90; Tatoosh Island, .82; Triangle Island, .12; Walla Walla, .02.


NOTICE—After January 1, 1919, we close Saturday at 6 P. M.

FANCY COLORED SPATS, 8 and 10 button.. $1.35

THE BEST GIFT
A MERCHANDISE ORDER
Any Amount You Wish.

MEN'S SILK SHIRTS—Fancy Silk Shirts, new patterns and colors; beautiful assortment; priced... $5 and $6.50

Ladies' Comfies
Felt padded soles; assorted colors... $1.75

Ladies' Felt Juliets
Fur trimmed, cork soles—buckskin covering ..... $1.20

Do Not Forget Baby
A large assortment to choose from—50¢ AND UP.

Children's Felt Juliets
in red and blue; fur trim'd—5 to 8 $1.10
9-11, $1.25; 12-2, $1.35

Men's Romeos
in tan elastic sides; leather soles $1.95

Men's Felt Slippers
in brown and black, leather soles $1.20

A Lucky Purchase of Ladies' Felt Juliets
$2.00 values, with fur and ribbon trimmed; leather belting soles; colors blue, black, brown, wine and gray..... $1.49

Men's Felt Slippers
Assorted colors; good grade, heavy felt soles; all sizes ..... 95c

Children's Fancy Colored Cloth Top Shoes
in Lace and Button; patent and gun metal vamps; sizes 8½ to 11
Sizes 11½ to 2 .....$3.45 $2.95

CHILDREN'S FELT BOOTEES
with felt soles; neat design collars; colors blue and red; sizes 5 to 11.
Sizes 12 to 2..$1.20 95c

SHINOLA .....5¢ | JET OIL .....9¢

Christmas Gifts for Men

MEN'S NECKWEAR—Fancy Silk Neckwear, new Holiday patterns in Holiday Boxes—50c to $2.00
MEN'S INITIAL HDKFS.—Men's Hdkfs. in a Holiday Box, great variety....15c to 50c each
MEN'S SUSPENDERS—Men's Silk and Lisle Web, in a nice Holiday Box. Prices from—50c to $1.50
MEN'S HOSIERY—Men's Cotton Lisle and Silk Hose, all colors; special in fancy boxes; pair .....25c to $1.50
MEN'S BELTS—Leather Belts in black and tan; initial or plain buckles. Prices—50c to $2.00
SMOKING JACKETS—Men's Smoking Jackets in all colors, at .....$5.00 and $6.50
MEN'S LOUNGING ROBES—Blanket Robes in a beautiful assortment of colors $4.95 to $6.95
MEN'S COLLAR BAGS—Leather Bags in tan, black, gray, green and blue silk lined 85c to $5
MEN'S GARTERS AND ARM BANDS—Fancy sets in all colors. Paris and Boston make in Holiday Box—50c to $1.00
MEN'S GLOVES—Dress Gloves in Gray Suede, tan kid, Adler make, $1.95 to $2.50

Men's Suits and Overcoats
Specially Priced .....$20
including Style-plus Guaranteed Clothes, dependable fabrics, in cassimeres, cheviots and worsteds; others up to $40.

BOYS' HOLIDAY SUITS and OVERCOATS
$5.95 to $15
6 to 18 years.
Our Special Boys' Blue Serge Knicker Suits—$7.50 and $10
DUBBELBILT BOYS' SUITS... $12.75
Six months' guarantee for wear, and besides its 20 points of strength and service, Dubbelbilt is the niftiest Boys' Suit you ever saw. Double knees, seat and elbows.

XMAS GIFTS FOR BOYS
Boys' Caps—Military and fancy caps .....50c to $1.95
Boys' Hats—Cloth and Novelty Hats .....75c to $1.95
Boys' Rain Coat—Tan Long Coat, with Hat to match; 4 to 16 years .....$3.95
Boys' Sweaters—All colors in Jerseys and Rough Neck.....$1.95 to $1.50
Boys' Neckwear—Silk Ties with wide ends, Holiday colors .....25c and 50c
Boys' Suspenders—Large variety of webs; some in Holiday Boxes.....35c and 50c
Boys' Belts—Holiday buckles; a fine gift for boys.....50c to 95c
Boys' Blouses—Boys' white and striped Blouses; our special...85c
BOYS' MILITARY SUITS—In khaki; 4 to 14 years, including leggings and cap ..... $3.95

COUPON
Bring This Coupon and Get
Double S&H Green Stamps

Money Cheerfully Refunded

Schneider's
WASHINGTON CORNER 11TH ST.

COUPON
Bring This Coupon and Get
Double American Stamps

THE TRIBUNE HAS THE COMBINED TELEGRAPHIC NEWS SERVICES OF ALL THE OTHER DAILY PAPERS

# Oakland Tribune

Exclusive Associated Press Service — United Press — International News Service

65 Cents Per Month
DAILY AND SUNDAY
*Full Associated Press (Exclusive for Alameda County). United Press. International News*

VOLUME LXXXX. OAKLAND, CALIFORNIA, FRIDAY EVENING, DECEMBER 13, 1918. NO. 109.

## FINDS BURNED BODY OF WIFE IN THEIR HOME

SAN FRANCISCO, Dec. 13.—Mrs. Margaret M. Linsay was burned to death at her home, 1248 Thirty-sixth avenue, according to a report made by her husband, Thomas H. Lindsay, manager of the Pup cafe, to the police this morning. He said he found her body on his return home at an early hour this morning.

According to the investigation made by the coroner's office it was indicated that Mrs. Lindsay had arisen from her bed shortly before her husband's return and had started a fire in a small wood burning stove with the aid of paraffine or gasoline and that her night gown had taken fire.

The body was found at the back door of their home, where, it is believed, Mrs. Lindsay, terrorized, fell as she attempted to escape from the house. A small patch of carpet around the body had taken fire, but had burned itself out.

A small pile of kindling in the stove was still burning when Lindsay entered the room. Finding his wife absent and the house filled with smoke, he made a search and found the body. She was 52 years of age.

## *EVERYBODY IN ARMS, ANSWER TO PACIFISTS*

CHICAGO, Dec. 13.—Pacifists today have no place in Americanism, according to Governor W. L. Harding of Iowa, who in a speech here last night declared universal military training is the great need in the country.

"Don't let mollycoddles and sissy boots run this country," said Harding.

## Wives' Clothes Are Husbands' Thus Portia Sees California Law Gail Laughlin Asks Change

Does a woman own the clothes she wears? She may think she does, but she doesn't. They're her husband's. So says Miss Gail Laughlin, president of the California Civic League, and well-known attorney.

"Under the laws of California a woman cannot legally give away an old skirt to the Salvation Army without her husband's consent," declared Miss Laughlin, in flaying present community property laws before the Berkeley Center of the California Civic League yesterday afternoon in Unity Hall.

HER THREE CHANCES.

"Women in California have no legal right to the clothes they wear," continued Miss Laughlin. "Only on three conditions does she own her own wearing apparel. First, if she buys it from her own private funds, which cannot be listed as community property; second, if her husband gives her money for the express purpose of buying clothes, and third, if said husband out of the generosity of his heart goes to town and buys her a hat or a gown and presents them to her. Otherwise her clothes are legally and rightfully her husband's and may be done with as he pleases."

Miss Laughlin is preaching the doctrine of new community property laws throughout the state and heads a movement to have the present laws changed at the coming legislature.

The cause of women was also championed before the center yesterday by Miss Frances Wilson, first woman deputy district attorney of Alameda county, who declared women jurors were one of the necessities of the future.

ASKS MIXED JURIES.

"As most of the troubles in the world are between men and women, why not mixed juries to decide them?" asked Miss Wilson.

"Women have opportunities in their new role as jurors for great work in effecting reforms in court procedure. Already their presence is beginning to be felt. Attorneys feel that they cannot indulge in the rough and tumble method of procedure when there are women in court."

Miss Wilson scouted the criticism of male attorneys that women in jury boxes would "trade on their sex."

"How about the handsome young attorney with a winning smile?" she asked. "What would be his effect on a jury of women? It's fallacy, pure and simple, that women cannot make good jurors and many attorneys of the male sex have been fair enough to admit this."

Mrs. L. E. Blochman, acting president of the center, presided at yesterday's meeting, while appeals in behalf of the Red Cross roll call and from the food administration for rigid economy were addressed to the women by Miss Martha Ijams and Mrs. James B. Hume, respectively.

HELPING ARMENIANS.

American relief workers among the Armenians in Turkey are doing their utmost to make the refugees and exiles self-supporting.

## INFLUENZA TAKES FRANK ARELLANES

SAN JOSE, Dec. 13.—Frank Arellanes, 34 years old, for two seasons a pitcher for the Boston American League team and former star slab performer in the Pacific coast and old California State League, died of influenza here today after a tendays' illness. Arellanes played with Sacramento, Portland, Salt Lake and Vernon in the Coast League and was known as a consistent performer.

After leaving Vernon two years ago he came here and established a dyeing and cleaning business. He leaves a widow.

Arellanes was born in Santa Cruz and started his baseball career in that town.

## What is doing TO-NIGHT.

Red Cross drive opens.
Self-Determination League, Ebell hall.
Witter Bynner reads, Wheeler hall, U. C.
"Road to Victory," Auditorium.
Robert Hunter, Philosophy bldg., U. C.
Poetry Club, 2435 Haste street, Berkeley.
Orpheum—Walter C. Kelly.
Fulton—Grumpy.
Ye Liberty—Kathleen of Kildare.
Pantages—The Revue Bouquet.
Macdonough—Vaudeville and Comedy.
T. & D.—Mrs. Charlie Chaplin.
American—Nazimova.
Kloema—Fatty Arbuckle.
Franklin—Charles Ray.
Broadway—Knitar.
Lake Merritt—Boating.
Maple Hall—Dancing.

## What is doing TO-MORROW.

Campfire Girls' bazaar, Plymouth Center.
"Road to Victory," Auditorium.
Art exhibit, Architecture bldg., U. C.
Y. L. I. dance, Y. M. I. hall, Ala., eve.

## *Unionist Scheduled to Succeed Law*

LONDON, Dec. 13.—Austen Chamberlain, a unionist, is likely to replace A. Bonar Law as chancellor of the exchequer in the new cabinet it was reported this afternoon. Law will remain as unionist leader in the House of Commons but it was said that the strain of holding the office of chancellor was proving too much.

## DEFENSE COUNCIL TO DIVIDE WORK

Activities of the State Council of Defense as an organization will cease January 31, 1919, and the important work in hand at that time will be taken up by other agencies, according to an announcement of Director C. C. Moore, following a conference with Governor Stephens in Sacramento yesterday.

An effort will be made by the State Council of Defense to complete as near as possible all the work outlined before the organization terminates its existence, according to Director Moore.


## —14TH STREET— SPECIALTY SHOP

Women's and Infants' Wear
576-580 Fourteenth Street, Oakland
*Bet. Clay and Jefferson Sts.* — *Two Doors West of Taft & Pennoyer's*

### Special Sale of Veilings

We have secured a large assortment of fine Veilings at a considerable reduction in cost and will sell them at a very close margin. At the regular prices these Veilings would cost you at least 50 per cent more.

All the smart effects in hexagon and hairline meshes, chenille trimmed, scroll designs and plain effects in black and colors.

**On sale at 25c a yard and up**

### Gift Suggestions

**Children's Sweaters**—Beautiful all-wool sweaters in white, Copenhagen, rose and corn color, with striped collars and cuffs, sizes from 1 to 4 years.
**On sale at $2.98**

**Boot Hose**—Pure thread silk boot hose in black, white and colors.....$1.15 a pair
Fiber silk boot hose in black and Cordovan brown.....59¢ a pair
**Celluloid Toys**—Infants' celluloid French novelty toys in great variety, gaily decorated in permanent colorings.....25¢ and up
**Comb and Brush Sets**—Infants' comb and brush sets, extra soft white hair.75¢ and up

## *Desirable Christmas Gifts*

Field Glasses
Opera Glasses
Prism Binoculars
Telescopes
Spectacle and Eyeglass Cases (Leather, Gold and Silver)
Automatic Eyeglass Reels
Lorgnettes
Handle Reading Glasses
Eyeglass Chains
Motor Goggles
Barometers
Merchandise Orders

**CALIFORNIA OPTICAL CO.**
1221 BROADWAY, OAKLAND
181 Post Street. 2508 Mission St. San Francisco


*LEON ROSEBROOK, popular musical director, whose interpretative music for the screen productions at the American Theater is the subject of much favorable comment.*

LEON ROSEBROOK

The enjoyment of witnessing the two feature photo productions which comprise the excellent double program which is now being presented at the American Theater is enhanced by the masterful playing of interpretative music by Leon Rosebrook's Symphony Orchestra, the superb musical organization whose splendid work at the American has won recognition and well-merited praise in Oakland and the Eastbay district.

Director Rosebrook is a genius in the art of selecting and arranging musical scores which follow, with perfect accord, every action of the scenes depicted on the screen.

The average person has little or no conception of the amount of work involved in the selection and preparation of interpretative musical scores.

Take the Nazimova picture, "Eye for Eye," the feature production of the double program now being presented at the American, for instance.

During the presentation of this remarkable drama of the Far East no less than forty different themes are played by Mr. Rosebrook's orchestra. Consider for a moment that it is not only necessary for a director to select a theme suited to the action of each scene, but to select one, the playing of which will consume identically the same time as is required for the projection of that action on the screen.

The director, when reviewing a picture, a few days, or perchance a few hours, before its presentation to the public, sits, watch in hand, before a table on which rests his typewriter. He carefully observes and times each scene, taking such notes as will enable him to intelligently prepare a musical score appropriate for the production.

After the review he repairs to his sanctum sanctorum, the music studio where, piled high on many lengthy shelves, repose, in numbers bewildering, the works of great masters of the past and the later compositions of present-day musicians.

Then comes the prodigious task of selecting and arranging.

It's work—good hard work—work which only the most gifted and accomplished directors are capable of successfully accomplishing.

The musical numbers used by Mr. Rosebrook and his orchestra for the Nazimova picture are fascinatingly beautiful and include the works of such distinguished composers as Tschaikowsky, Langey, Lacoine, Rinsky-Korsakow, Luigini and Sibelius.

In addition to the Nazimova picture, Hale Hamilton in George Randolph Chester's story "Five Thousand an Hour," and a Pathe News Weekly are presented on the program which will continue at the American until tomorrow night.—Advertisement.


## *Christmas Greetings*

Beautiful selection of Diamonds, Watches, Jewelry and other appropriate Gifts for Xmas.

### *Special*

Ladies' Bracelet Watch—absolutely guaranteed... **$10.00**

**M. RICE**
472 12th St.
Bet. Broadway and Washington

Taft's Merchandise Orders
*Solve the gift problem to perfection.*

TAFT & PENNOYER

Taft's Merchandise Orders
*Solve the gift problem to perfection.*

## Make Sure by Shopping Early

*CHRISTMAS SAVINGS CHECKS CASHED HERE*

*ATTEND THE BABY HOSPITAL BENEFIT TONIGHT*

### CHRISTMAS BLOUSES
*Make Pleasing Gifts*
$5.95 $8.75 $12.50 $16.50 TO $35.00

*—Georgette Crepe and Crepe de Chine Blouses in high novelties for suits. Colors are navy, taupe, brown and all desirable suit shades. Wonderful models in white and flesh.*

### SILK SWEATERS
*The Gift "De Luxe"*
$29.50

*—Silk Sweaters in the new sailor, pointed and tuxedo collars and new deep cuffs. New novelty weaves with straight or gathered backs. New colors, including Algerian and peacock.*

### FRENCH KID GLOVES
*A Very Special Value*
AT $2.50 A PAIR

*—Just received a delayed shipment of French Kid Gloves that were held up by the embargo. These gloves are full P. K., 2-clasp, with Paris point stitching in self and 3-row embroidery in black. These gloves sell regularly at $3.00 a pair.*

### ITALIAN SILK VESTS
*Are Specially Featured*
$3.00

*—An elegant variety of patterns in Embroidered Italian Silk Vests are featured Saturday at the above price.*

**Novelty Gift Section**
—Filled to overflowing with novelty gifts gathered from all quarters of the world. Useful gifts for the home.
Second Floor

### WOOL SCARFS
*—A good assortment of wool scarfs in all the desirable colors, also with contrasting colors in border.*
$2.25 $2.75 $5.75

**Toys Dolls Games**
—Are all moderately priced at Taft's.
—Buy early before the rush comes.
Toyland—3d floor.

**Men's Furnishing Goods**

—*The Elite of Oakland come to Taft's for their Men's Xmas Gifts at popular prices.*

**Men's Shirts**
—MEN'S SHIRTS in a handsome variety. Really striking new effects in colors and pattern —$1.50 to $8.50.

**Men's Hosiery**
—JOS. BLACK & SONS' GUARANTEED SOX, in all colors; 6 pairs wear 6 months; 50c pair, or box of 6 for—$2.75.

**Smoking Jackets**
—SMOKING JACKETS that are rich looking and comfortable — $5.00 to $25.00.

**Lounging Robes**
—LOUNGING ROBES in handsome, fashionable, durable fabrics—$5.00 to $47.50.

**Holiday Neckwear**
—MEN'S HOLIDAY NECKWEAR in exclusive patterns and shades—50c to $3.50

**Slip-on Sweaters**
—REGULATION SLIP-ON SWEATERS for soldiers. Prices — $5.00 and $5.50.

### WOMEN'S SILK HOSIERY
*Are Always Acceptable*
75c $1.25 $1.75 $2.25 AND UP

*—Come to Silk Hosiery headquarters for your silk hosiery. The assortment of colors is wonderful. You can choose from silk boot hose at 75c to all-silk hose priced at $2.25 from the best manufacturers.*

### SILK PETTICOATS
*The Gift Supreme*
$5.95

*—Jersey, Taffeta, Messaline and combination of Jersey and Taffeta and Jersey and Messaline in all the holiday shades as well as silver, emerald, gold, shrimp, purple, pekin and two-tone effects.*

### SILK ENVELOPE CHEMISE
*A Gift That Pleases*
$3.50 AND $3.95

*—Made of good quality crepe de chine, satin and Italian silk, daintily trimmed with lace or plain tailored effects.*

### BEACON BATH ROBES
*For Children 6 to 14 Years*
$3.25

*—Little tots' robes in all the variety of Beacon colorings, including Indian, floral and conventional patterns. A practical gift for the kiddies.*

### NET COLLAR SETS
*—A splendid line of net sets in roll or flat collars with ruffled edge or hand-embroidered. Attractive gifts.*
$1.65 $2.75 $3.25

**Engraved Christmas Cards**
—Those who wish to be sure of having their cards engraved will do well to give the Matter immediate attention.
—Select your cards tomorrow!

TAFT & PENNOYER CO.

Royal Shoe Co., Cor. Washington and 13th

## CHRISTMAS SHOES AND SLIPPERS THAT WILL GLADDEN THE KIDDIES' HEARTS

*CHILDREN'S FELT SLIPPERS, fancy pictured fronts with cushion and felt sewed soles—*
Sizes 5 to 8
**70¢** PAIR
8½ to 11—85¢
11½ to 2—95¢

*CHILDREN'S BLUE AND RED FELT FUR TRIMMED JULIETS Flexible Sewed Leather Soles—*
Sizes 5 to 8
**$1.05** PAIR
8½ to 11—$1.20
11½ to 2—$1.35

*BOYS' AND GIRLS CAVALIER DE LUXE FELT BOOTIES, with fancy pictured tops; leather flexible sewed soles, also cushion soles; sizes 5 to 8* ..... **$1.15** PAIR
*Sizes 8½ to 11* .....$1.35
*Sizes 11½ to 2* .....$1.55

*CHILDREN'S PATENT BUTTON SHOES, with white kid, gray kid, and ivory kid tops; turned soles—*
*Sizes 2 to 5* ..... **$1.45** PAIR
*Sizes 4 to 8, with spring heels*.....$1.95
*Sizes 8½ to 11* .....$2.45

FANCY TOYS FREE TO CHILDREN Accompanied by Parents.

**DOUBLE** S&H GREEN STAMPS ALL DAY SATURDAY

OPEN THIS SATURDAY NIGHT TILL 10
*Commencing January 1, 1919, will close Saturdays at 6 P. M.*

Agents for BUSTER BROWN SHOES for Boys and Girls; all styles and sizes carried in stock at Popular Prices.

**ROYAL SHOE CO.**
Stores also at San Francisco and Seattle.
Corner Washington and 13th Streets

## Vacuum Cleaners
### $1 Down and $1.25 Per Week
*Are Ideal Xmas Presents*

¶ Silently, but surely millions of dust particles are sucked up in the bag, with a vacuum cleaner, and the air remains pure while you sweep the dirtiest carpet. Just connect it to any socket in the house and run the machine over the floor and your sweeping is done.

¶ We have Apexes, Eurekas, Royals, Hoovers, Sweeper Vacs, etc., etc.

¶ Some used Cleaners as low as $5 each.

¶ We are closing out our stock of Electric Sewing Machines and Vibrators, all 15% off on these machines.

¶ All machines demonstrated free in your home.

**L. H. BULLOCK CO.**
1754 BROADWAY
*The Washing Machine Store*—Phone Oakland 6183

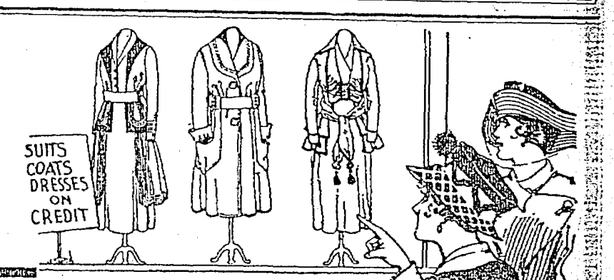


## You Don't Have to Wish for a Holiday Suit. Come to Cosgrave's and Get It ---- Pay in 1919

*Not only can you buy on credit, but at a*
***REDUCED PRICE***
*Coats, Suits and Dresses—the season's choicest styles. A few dollars is all you need—absolutely no reason why you shouldn't have yours under these conditions.*

**COSGRAVE** CLOAK AND SUIT HOUSE
523-13-ST- OAKLAND

## Give Electrical Appliances

¶ We have them for every member of your family, relative or friend.

¶ Electric gifts are practical, useful and appropriate.

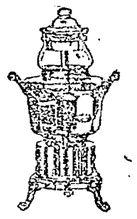

**ELECTRIC PERCOLATORS**
Handsomely finished in silver and triple nickel plated
$9.50 to $35.00

**ELECTRIC TOASTERS**
Toasters, two slices of bread at once, costs about one cent to toast ten slices of bread. Toasters, $6.00, $6.35, $6.50.

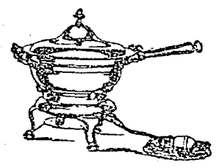

**Electric Chafing Dishes**
Without even changing her dainty gown, the housewife can in a moment prepare a dainty luncheon.
Chafing Dishes....$15.75 to $27.50

**Electric Irons**
**$3.95 to $7.00**
Boudoir or Traveling Set with Iron, Curling Iron, Stand Cord and handsome Bag for carrying—$7.50 complete.

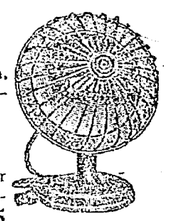

**Electric Heaters**
Just the thing to dress by these chilly mornings or to make the bathroom or breakfast room comfortable .....$8.50, $9, $12.50, $15

REMEMBER OUR CHRISTMAS SPECIAL ON PORTABLE LAMPS

| | |
|---|---|
| $36.00 Lamp, now..$18.78 | $18.00 Lamp, now...$8.47 |
| $31.00 Lamp, now..$17.34 | $15.00 Lamp, now...$7.98 |
| $25.00 Lamp, now..$14.98 | $ 8.00 Lamp, now...$4.43 |
| $20.00 Lamp, now..$10.73 | $ 7.50 Lamp, now...$3.68 |

And Many Others

Edison Mazda Lamps

Kimball Electric Co. 526-15th St. bet. Wash. & Clay

Christmas Tree Lights 8-light set $1.75 16-light Mazda set $4.50

*Just a Step From Washington Street*
PHONE LAKESIDE 2000


# SPANISH INFLUENZA --- A NEW NAME FOR AN OLD FAMILIAR DISEASE

**Simply the Same Old Grip That Has Swept Over the World Time and Again. The Last Epidemic in the United States was in 1889-90.**

ORIGIN OF THE DISEASE.

Spanish Influenza, which appeared in Spain in May, has swept over the world in numerous epidemics as far back as history runs. Hippocrates refers to an epidemic in 412 B. C., which is regarded by many to have been influenza. Every century has had its attacks. Beginning with 1831, this country has had five epidemics, the last in 1889-90.

THE SYMPTOMS.

Grip, or influenza as it is now called, usually begins with a chill followed by aching feverishness and sometimes nausea and dizziness, and a general feeling of weakness and depression. The temperature is from 100 to 104, and the fever usually lasts from three to five days. The germs attack the mucous membrane, or lining of the air passage—nose, throat and bronchial tubes—there is usually a hard cough, especially bad at night, oftentimes a sore throat or tonsilitis, and frequently all the appearances of a severe head cold.

THE TREATMENT.

Go to bed at the first symptoms—take a purgative, eat plenty of nourishing food, remain perfectly quiet and don't worry. Nature herself is the only "cure" for influenza and will throw off the attack if only you conserve your strength. A little Quinine, Asperin or Dover's Powder may be given by the physician's direction to allay the aching. Always call a doctor, since the chief danger of grip is in its weakening effect on the system, which allows complications to develop. These are chiefly pneumonia and bronchitis, sometimes inflammation of the middle ear, or heart affections. For these reasons, it is very important that the patient remain in bed until his strength returns—stay in bed at least two days or more after the fever has left you, or if you are over 50 or not strong, stay in bed four days or more, according to the severity of the attack.

EXTERNAL APPLICATIONS.

In order to stimulate the lining of the air passages to throw off the grip germs, to aid in loosening the phlegm and keeping the air passages open, thus making the breathing easier, Vick's VapoRub will be found effective. Hot, wet towels should be applied over the throat, chest and back between the shoulder blades to open the pores. Then VapoRub should be rubbed in over the parts until the skin is red, spread on thickly and covered with two thicknesses of hot flannel cloths. Leaves the clothing loose around the neck as the heat of the body liberates the ingredients in the form of vapors. These vapors, inhaled with each breath, carry the medication directly to the parts affected. At the same time, VapoRub is absorbed through and stimulates the skin, attracting the blood to the surface, and thus aids in relieving the congestion within.

NO OCCASION FOR PANIC.

There is no occasion for panic—Influenza or grip has a very low percentage of fatalities—not over one death out of every four hundred cases, according to the N. C. Board of Health. The chief danger lies in complications arising, attacking principally patients in a rundown condition—those who don't go to bed soon enough, or those who get up too early.

HOW TO AVOID THE DISEASE.

Evidence seems to prove that this is a germ disease, spread principally by human contact, chiefly through coughing, sneezing or spitting. So avoid persons having colds—which means avoiding crowds—common drinking cups, roller towels, etc. Keep up your bodily strength by plenty of exercise in the open air, and good food.

KEEP FREE FROM COLDS.

Above all, avoid colds, as colds irritate the lining of the air passages and render them much better breeding places for the germs.

Use Vick's VapoRub at the very first sign of a cold. For a head cold, melt a little VapoRub in a spoon and inhale the vapors, or better still, use VapoRub in a Benzoin steam kettle. If this is not available, use an ordinary teakettle. Fill half-full of boiling water, put in half a teaspoon of VapoRub from time to time—keep the kettle just slowly boiling and inhale the steam arising.

NOTE—Vick's VapoRub is the discovery of a North Carolina druggist, who found how to combine, in salve form, Menthol and Camphor with such volatile oils as Eucalyptus, Thyme, Cubebs, etc., so that when the salve is applied to the body heat, these ingredients are liberated in the form of vapor. VapoRub can be had in three sizes at all druggists. While comparatively new in certain parts of the North, it is the standard home remedy in the South and West for all forms of cold trouble—over six million jars were sold last year. VapoRub is particularly recommended for children's croup or colds, as it is externally applied and can, therefore, be used freely and often without the slightest harmful effects.—Advertisement.


## A MOTHER'S STRENGTH

Mother, whose hands rock the cradle, often needs more than ordinary food to help maintain the blood-quality and strength and to *assure adequate nourishment to the child.* It is as unwise for the mother, as it is dangerous to the child, to place dependence upon alcoholic stimulation, for strength is not found in alcohol.

# SCOTT'S EMULSION

of purest cod liver oil, *absolutely free from alcohol,* is mother's true friend, in that it performs a two-fold duty. *Scott's* is tonic-nourishment, particularly fitted for the trying period of motherhood.

SCOTT'S EMULSION BUILDS UP STRENGTH.
Scott & Bowne, Bloomfield, N. J. 18-26


# PAY QUESTION PROBLEM OF SELECTIVES

Whether or not the big army of newly-drafted men who were under entrainment orders to go to camp when the armistice called a sudden halt to all entrainments and cancelled all calls, are to be paid for the limited time that they were in military service under draft board rule, does not appear to be clearly settled by instructions to draft boards to date. The draft boards have been supplied with official discharge forms, three for each man called in November. These forms are to be sent, after being filled out by the boards, to the mobilization camps to which the men would have been assigned had the November draft calls been filled. There the commanding officer will pass on the discharges. The blanks provide for official certification by secretaries of draft boards, and by chairmen, including the chairman's recommendation for "honorable discharges, pay and allowances accordingly."

FOR ACTUALLY ENTRAINED.

But Adjutant General J. J. Boree of California has notified the Alameda city draft board by direct letter that pay will be allowed only in those cases where the men were actually entrained. The selective service rules provide that after a man has received form 1028, which is the notice of induction into military service, that he is then in service and under the orders of his draft board till he reaches camp. Alameda city had 110 men under call, who reported for roll call Saturday, November 9, at 5 o'clock, and reported again Monday, November 11, at 5 o'clock, though before the Monday roll call the cancellation of entrainment orders was received. The cancellation of entrainment orders did not mean dismissal of the summoned contingents and the men were notified officially on Wednesday, November 13, that the calls were permanently cancelled and that they could return to civil life.

AS TO PAY ALLOWANCE.

The men under call were to have entrained on Tuesday, November 12, and Thursday, November 14. They quit their positions, lost considerable time in farewell visits and awaiting orders from draft boards. There were upwards of 300,000 in the November calls throughout the United States. The private's pay of $30 a month is reinforced with subsistence, room heat and light allowance, which brings a private's gross pay to about $3 a day. It will take several million dollars to pay each man under call for the few days he was in service if all are paid at the above rate. The Alameda city men will have about $12 each if they are paid. The draft board is making out the required blanks, as it is necessary to have official discharges issue from the mobilization posts in order to make each called man's record complete, regardless of whether pay allowance is to be made.

# COLTER ADMITS ARIZONA DEFEAT

Thomas G. Campbell, miner and cattleman of the Chino (curly grass) country, Yavapai county, Arizona, will be permitted to take his seat as governor of that state without interference on the part of Fred T. Colter, his Democratic opponent, according to a statement made by the latter in San Francisco.

"I prefer to be a good loser," said Colter, "and absolutely refuse to start a suit against Campbell for the governorship of Arizona. I believe to do so would be inimical to the best interests of my state."

"Tom" Campbell, one of the most popular men in Arizona, was an opponent of Governor Hunt in the state election of two years ago, defeating Hunt on the face of the returns by about 100 votes. Politics is politics in Arizona, however, and the official count and Supreme Court unseated Campbell after a year's occupancy of the gubernatorial chair and reseated Hunt therein. When Campbell turned the office over to Hunt he notified the latter of his intent again to make the gubernatorial race in 1918, to which observation Hunt is said to have replied, "It won't be agin me, Tom, it won't be agin me."

Subsequent events proved that Hunt was not spoofing, for the Democratic nominee in the recent election was Fred T. Cotler, national committeeman, whom Campbell beat on the face of the returns by 320 votes. Immediately after the election it was stated the seat of Campbell was to be contested. Colter has, however, set this rumor at naught by his statement in San Francisco.

## *Gambling Cases Bunched for Trial*

"I won't tie up the court calendar with a half a dozen different trials for the same charge; gambling cases that come up out of the same raid ought to be tried together."

So announced Police Judge Mortimer Smith today, when he overruled the pleas for separate jury trials for the cases of the men arrested in the recent raid by Captain Thorvald Brown of the Police Neutrality Bureau and ordered that all come to trial together in one hearing on January 17. The men had asked to be heard separately. The men, accused of gambling are Andrew Vitburg, Clem Dewey, James Bush, Albert Rockhill, Thomas Conninon and Lillian Lukasch. Herman Loorz, president of the Bartenders' Union, accused of violating the liquor law, will be heard January 7.

## *Penny to Figure at Belgian Baby Fete*

The penny is to be the popular coin tomorrow at the Belgian Baby fete which the young women of the Camp Fires of the city and the playgrounds are planning in Plymouth Center. The girls who are doing their part toward contributing a Christmas party to the refugee children through the California committee for relief in Belgium and France, which Mrs. Vernon Kellogg is directing from Brussels, have arranged that there will be plenty of merriment for a little investment. Colorful booths will supply the holiday shopper's wants. Clever bands of players will give programs during the afternoon with two vaudeville programs anticipated during the evening.

New Revelations of a Wife starts soon in The TRIBUNE.

## *O EVIL DAY! UNHOLY, GAY! 13TH—FRIDAY!*

It's a bad day for any man who pins his faith on signs. For if he walks beneath them they may fall. For it's Friday, the Thirteenth; sure, you know what that meaneth. (Lisp a little when you say it, that is all). Yes, it's Friday the Thirteenth and the Imp of Ill Designs, mayhap, has cooked a mess of trouble dire. But the moral of our tale is to hustle, not to wail. And if trouble comes, just tell it to retire.

Just take the case of Kaiser Bill, a-squatting on his dyke. And this Thirteenth is sure bad luck for him. For, he pinned his faith on signs, and just see where fell his lines—when we shove him off that dyke, he'll sink, not swim. Yes, it's Friday the Thirteenth and as the hours strike, they bring him to the end of his designs. He believed the signs were right to go out and pick a fight, yet—he's not the only one who b'lieved in signs.

Sure, a bad day for any man who pins his faith on signs. For if he walks beneath them they may fall. But the moral of this tale is to hustle, not to wail; don't wait for signs to tell you what to do. Let him wait for signs who must. You get out and raise the dust. And you'll find the Thirteenth no hoodoo to you.

## *Want City Separate in Industrial Index*

Oakland is to be placed more prominently "on the map" if the plans of the manufacturers' committee of the Oakland Chamber of Commerce materialize. The committee decided yesterday to urge the United States Census Bureau to classify Oakland industries separately during the next census.

Heretofore the industries of this city have been classified with those of San Francisco under a metropolitan district plan. Investors and others interested in Oakland industries have been compelled to "dig through" a voluminous document in the past when they desired information concerning this city's industrial development, according to Gene Boles, secretary of the manufacturers' committee.

Boles states that many advantages would accrue to this city if its industries, which now outnumber those of San Francisco, were separately classified. The committee will use its best endeavors with that end in view.


# ACID STOMACH IS DANGEROUS

Often Followed By Serious Gastric Ulcers, Says Authority. Most Frequent Cause of Dyspepsia and Indigestion, Says Keep Stomach Sweet With Magnesia.

"Stomach trouble, dyspepsia, indigestion, sourness, gas, heartburn, food fermentation, etc., are caused nine times in ten by chronic acid stomach," says a well known authority.

Burning hydrochloric acid develops in the stomach at an alarming rate. The acid irritates and inflames the delicate stomach lining and often leads to gastritis accompanied by dangerous stomach ulcers. Don't dose an acid stomach with pepsin or artificial digestants that only give temporary relief from pain by driving the sour, fermenting food out of the stomach into the intestines. The acid, which caused the trouble, remains in your stomach as dangerous as ever.

Instead, neutralize or sweeten your acid stomach after meals with a little hot water and Bisurated Magnesia and not only will the pain vanish but your meals will digest naturally. There is nothing better to sweeten and settle an acid stomach than a good magnesia bath. It soaks up the harmful excess acid much as a sponge or blotting paper might and your stomach acts and feels fine in just a few minutes. Bisurated Magnesia is the special magnesia that should be used for this purpose and it can be obtained from any reliable druggist in either powder or tablet form. It is safe, reliable, easy and pleasant to use, is not a laxative and is not at all expensive.—Advertisement.

# MOTHERS, DO THIS—

When the Children Cough, Rub Musterole on Throats and Chests

No telling how soon the symptoms may develop into croup, or worse. And then's when you're glad you have a jar of Musterole at hand to give prompt, sure relief. It does not blister.

As first aid and a certain remedy, Musterole is excellent. Thousands of mothers know it. You should keep a jar in the house, ready for instant use.

It is the remedy for adults, too. Relieves sore throat, bronchitis, tonsilitis, croup, stiff neck, asthma, neuralgia, headache, congestion, pleurisy, rheumatism, lumbago, pains and aches of back or joints, sprains, sore muscles, chilblains, frosted feet and colds of the chest (it often prevents pneumonia).

30c and 60c jars; hospital size $2.50.

MUSTEROLE

# For Coated Tongue

Bad Breath, Sour Stomach, Bloating, Gas, Biliousness, Sick Headache, Indigestion, Constipation,—take the always reliable

FOLEY CATHARTIC TABLETS

They clear the bowels, sweeten the stomach and tone up the liver. Do not gripe.

J. E. Colver, 103 Labor Temple, Los Angeles, Cal.: "After 56 years' experience with all sorts and kinds of cathartic remedies, I got wise to Foley Cathartic Tablets, and they are the best I ever used." OSGOOD BROS.—Advertisement.


Few Escape.

There are few indeed who escape having at least one cold during the winter months, and they are fortunate who have but one and get through with it quickly and without any serious consequences. Take Chamberlain's Cough Remedy and observe the directions with each bottle, and you are likely to be one of the fortunate ones. The worth and merit of this remedy has been fully proven. There are many families who have always used it for years when troubled with a cough or cold, and with the very best results. For sale by Osgood Bros.' Drug Stores.—Advertisement.

# SMALL PIECE OF BUSINESS MOOT POINT

There is a difference of opinion between Mayor John L. Davie and Commissioner F. F. Jackson as to what is a "small piece of business." They aired their views heatedly at this morning's session of the city council.

The flare-up occurred during discussion of Dr. Jackson's resolution to close Forty-eighth avenue between Tenth street and the Southern Pacific tracks for use of the National Lead Company, which owns a block of land on each side of Forty-eighth avenue. It was explained that the street, which it was proposed to close, had never been opened, that it was a blind street, leading nowhere, and that it would never be of use except for a factory site.

As an added argument for surrendering the land Fred Le Ballister, who represented the National Lead Company in the selection of the site, said that the company, a $50,000,000 corporation, planned immediately to erect a $350,000 plant as its first unit.

"Are we going to give them that street?" asked Mayor Davie. "Let's lease it to them for a term of years. We should not give up 28,000 to 30,000 square feet of land for nothing. Why make donations to a company we know nothing about?"

"This is a big concern wanting to do business here and ready to spend $350,000," replied Dr. Jackson. "We have closed streets for other factories. I think it's a pretty small piece of business to try to halt this corporation."

"It isn't a small piece of business," came back Mayor Davie. "It's the city's business. If there's any small piece of business here, it's yourolf, Dr. Jackson. I don't care to hear any such talk from you."

"There's nothing before us to become heated about or indulge in personalities," broke in Commissioner Edwards. "Let's go down and take a look at the land."

"Here's a chance to get an industry into the city that we need," continued Dr. Jackson. "I can't understand how any sane business man can question the proposition."

Le Ballister, in reply to the mayor's demand that the city lease the land and charge a nominal rent therefor, said that the company would not pay it, but would abandon its site and go elsewhere.

The commissioners held up the resolution pending an inspection.

Following the meeting the mayor said that he would be satisfied with a clause in the city's agreement with the company providing for the return of the land to the city in case the company failed to carry out its proposed plans.


# SAVE YOUR HAIR AND BEAUTIFY IT WITH 'DANDERINE'

Spend a Few Cents; Dandruff Disappears and Hair Stops Coming Out

Try This! Hair Gets Beautiful, Wavy and Thick in Few Moments

If you care for heavy hair, that glistens with beauty and is radiant with life; has an incomparable softness and is fluffy and lustrous, try Danderine.

Just one application doubles the beauty of your hair, besides it immediately dissolves every particle of dandruff; you cannot have nice, heavy, healthy hair if you have dandruff. This destructive scurf robs the hair of its lustre, its strength and its very life, and if not overcome it produces a feverishness and itching of the scalp; the hair roots famish, loosen and die; then the hair falls out fast.

If your hair has been neglected and is thin, faded, dry, scraggy or too oily, get a small bottle of Knowlton's Danderine at any drug store or toilet counter for a few cents; apply a little as directed and ten minutes after you will say this was the best investment you ever made.

We sincerely believe, regardless of everything else advertised, that if you desire soft, lustrous, beautiful hair and lots of it—no dandruff—no itching scalp and no more falling hair—you must use Knowlton's Danderine. If eventually—why not now?—Advertisement.

# EAT LESS MEAT IF BACK HURTS

Take a Glass of Salts to Flush Kidneys If Bladder Bothers You

Eating meat regularly eventually produces kidney trouble in some form or other, says a well-known authority, because the uric acid in meat excites the kidneys, they become overworked; get sluggish; clog up and cause all sorts of distress, particularly backache and misery in the kidney region; rheumatic twinges, severe headaches, acid stomach, constipation, torpid liver, sleeplessness, bladder and urinary irritation.

The moment your back hurts or kidneys aren't acting right, or if bladder bothers you, get about four ounces of Jad Salts from any good pharmacy; take a tablespoonful in a glass of water before breakfast for a few days and your kidneys will then act fine. This famous salts is made from the acid of grapes and lemon juice, combined with lithia, and has been used for generations to flush clogged kidneys and stimulate them to normal activity; also to neutralize the acids in the urine so it no longer irritates, thus ending bladder disorders.

Jad Salts cannot injure anyone; makes a delightful effervescent lithia water drink which millions of men and women take now and then to keep the kidneys and urinary organs clean, thus avoiding serious kidney disease.—Advertisement.

## You Can't Brush Or Wash Out Dandruff

The only sure way to get rid of dandruff is to dissolve it, then you destroy it entirely. To do this, get about four ounces of ordinary liquid arvon; apply it at night when retiring; use enough to moisten the scalp and rub it in gently with the finger tips.

Do this tonight, and by morning most if not all, of your dandruff will be gone, and three or four more applications will completely dissolve and entirely destroy every single sign and trace of it, no matter how much dandruff you may have.

You will find, too, that all itching and digging of the scalp will stop at once, and your hair will be fluffy, lustrous, glossy, silky and soft, and look and feel a hundred times better.

You can get liquid arvon at any drug store. It is inexpensive and never fails to do the work.—Advertisement.


## *NEW SCHOOLS TO BE NAMED FOR MARTYRS*

The names of the late Marguerite Ogden Steele, member of the Board of Education, and Dr. Alexander S. Kelly, late chairman of the board, are to be perpetuated in the memory of the city when the new school buildings are erected, according to the decision last night of the board.

One of the best of the new schools will be named the "Marguerite Ogden School" as a tribute to the late school director and to her achievements in giving Oakland's women a greater part in civic life. One of the new high schools is to be named the "Alexander S. Kelly School."

# OLIVER ATTORNEY FOR BANK SUPT.

James M. Oliver, attorney of Oakland, has been named as the attorney for the state superintendent of banks by the newly-appointed superintendent, Charles F. Stern of Berkeley. Stern took up his duties today.

Former attorney for the department A. A. de Ligne resigned when former Superintendent Williams retired.

Oliver has been for several years special representative of the steam railroads at the State Legislature, after former Governor Johnson broke up the old lobbying crowd.

Superintendent Stern, in public statement of acceptance of his new position, said in part:

"While I am head of the State Banking Department the integrity of the financial structure of California must and will be maintained. I accept the position with a full concept of its responsibilities, a pride in its past achievements and a determination that its value shall be cumulative. I believe that regulation and amiability are not incompatible; we shall insist upon both."

## *Cadmus Pays Half of Bill at Hotel*

According to the manager of the Hotel Oakland, Ensign Chareis Cadmus, of the naval auxiliary reserves, with offices in the Ferry building, who was arrested in the Palace hotel in San Francisco last night on a charge of pasing bogus checks, ran a bill at the local hotel, but paid half of the $130 he owed yesterday, and is expected to settle the balance soon.

At the time of the young officer's arrest it was stated that he had defrauded the Palace hotel of $40 and the Hotel Oakland of $130.

Ensign Cadmus was taken into custody by officers of the Naval Intelligence Bureau and by Burns' detectives. Cadmus wears a six months' service stripe for duty in the war zone. He is sal dto be the son of a policeman at Portsmouth, Va., and to have spent several thousands of dollars in riotous living. He had been a guest at the Hotel Oakland from time to time.

## *Driver Intoxicated, Charge to Be Faced*

M. J. Bettencourt, son of J. J. Bettencourt, owner of a saloon near Idora Park, will come before the court of Justice of the Peace R. S. Hawley in Emeryville next Tuesday, on a charge of driving an automobile while intoxicated, the result of an accident on December 1, when, in hurrying across the Key Route tracks at Fortieth street and San Pablo avenue to avoid an approaching Key Route train, he struck and injured J .S. Laughlin, flagman at the corner.

Laughlin died at the Fabiola Hospital this week. Whether death was due to his injuries or to the anaesthetic given in repairing a broken knee cap will be determined tonight at a coroner's inquest to be held by Coroner Grant Miller.

## *Mr. and Mrs. Robt. Cords Are at Home*

Robert R. Cords Jr., president of the Western Tallow Company, and his wife, who have been brought prominently before the public as the result of quarrels, and who became reconciled and took Thanksgiving dinner together in this city, have taken up their residence at the Hotel Oakland. They formerly lived at the Fairmont hotel in San Francisco. One of the outcomes of the quarrel between Cords and his wife and the subsequent reconciliation is a suit for $5150 filed today against Cords by Attorney Victor L. Bentson, who claims that amount as the result of alleged services rendered in bringing the couple together again.

## *Hotel Men Chosen As N. Y. Delegates*

Henry Barker, president of the Northern California Hotel Association, and manager of the Key Route Inn in this city, and Thomas J. Coleman, manager of the Hotel St. Francis in San Francisco, have been named by the executive committee of the association to represent it at the Third National Hotel Men's Exposition to be held at Madison Square Garden, New York, on December 16 to 21, inclusive. Barker and Colman will also attend the meeting of the American Hotel Association in New York City on December 18.


# CUTICURA HEALS Skin Trouble

On both arms from wrists to elbows. Skin dry, hard and scaly. Itched and burned terribly and when scratched blood came. Could not bear to wear any sleeves, and arms were a frightful sight. Suffered mental as well as physical agony. Noticed an advertisement for Cuticura and sent for a free sample. In about three days could see an improvement, so bought more and in three weeks was healed.

From signed statement of Mrs. C. C. Bandy, R. 2, Box 5, Linnton, Ore.

For every purpose of the toilet Cuticura Soap and Ointment are supreme.

Sample Each Free by Mail. Address post-card: "Cuticura, Dept. H, Boston." Sold everywhere. Soap 25c. Ointment 25 and 50c. Talcum 25c.


# SPANISH INFLUENZA MORE DEADLY THAN WAR

Said That Epidemic Cost More Lives Than American Loss in Battle. Danger Not Over. Great Care Necessary to Prevent Further Outbreak.

The appalling ravages of Spanish Influenza in this country are perhaps best realized by the statement recently made, that more deaths have resulted in little more than a month from this disease than through out whole eighteen months participation in the battles of the European War.

Our greatest danger now, declare authorities, is the great American tendency to forget easily and to believe the peril is over. Competent authorities claim the coming of cold weather is very apt to bring a return of this disease and there should be no let-up throughout the winter months of the following easily observed precautions, remembering that Influenza is far easier to prevent than cure.

Influenza is a crowd disease. Avoid crowds as much as possible. Influenza germs spread when ignorant or careless persons sneeze or cough without using a handkerchief. Cover up each cough or sneeze. Do not spit on the floor, sidewalk, in the street cars or public places. Avoid the use of common drinking cups and roller towels in public places. Breathe some reliable germicidal and antiseptic air to destroy the germs that do find lodgement in your nose and throat.

Remember, no safer precaution against Influenza could be employed in this manner than to get from the nearest drug store a complete Hyomei Outfit consisting of a bottle of the Pure oil of Hyomei and a little vest-pocket hard rubber inhaling device, into which a few drops of the oil are poured. You should carry this inhaler about with you during the day and each half hour or so put it in your mouth and draw deep breaths of its pure, healing germ killing air into the passages of your nose, throat and lungs.

By destroying germs before they actually begin work in your blood, your may make yourself practically immune to infection.

All these suggestions about Spanish Influenza are equally true in the prevention of colds, catarrh of nose and throat, bronchitis and even pneumonia. Don't become careless. Do your part. Keep the germs away. You may save yourself a serious illness and the loss of several weeks' work. For sale by The Owl Drug Co. stores.—Advertisement.


# RELIEVED FROM ITCHING BURNING ECZEMA

Gives Resinol the Whole Credit

Aug. 15.—"For some time I suffered frightfully from eczema on my legs. From my knees down they were covered with scales, and itched and burned as though hot coals were resting on them. I would scratch until the blood came, and was unable to sleep at night. Nothing that I tried helped me, until a druggist recommended Resinol Ointment. After applying it once, I enjoyed the first good night's sleep I had had in weeks. Now I am sound and well after using a little over one jar of Resinol Ointment, to which I give the whole credit." (Signed) F. B. Price, 414 Downey St., Indianapolis, Ind.

Resinol Ointment and Resinol Soap are carried in stock by all druggists.—Advertisement.

# Nux Roated Now

To Help Make Strong, Keen Red-Blooded Americans

Being used by over three million people annually. It will increase the strength of weak, nervous, run-down folks in two weeks' time in many instances. Ask your Doctor or druggist about it.

Nadine Face Powder

*(In Green Boxes Only)*

Keeps The Complexion Beautiful

Soft and velvety. Money back if not entirely pleased. Nadine is pure and harmless. Adheres until washed off. Prevents sunburn and return of discolorations. A million delighted users prove its value. Tints: Flesh, Pink, Brunette, White. Sold by Leading Toilet Counters or Mail. National Toilet Company, Paris, Tenn.

# Avoid Coughs and Coughers

Your health and society demand that you take something for that cough. Coughing spreads disease. Good, old, reliable SHILOH is guaranteed to relieve the worst cough in 24 hours.

SHILOH Stops Coughs —Advertisement

THE NEW FULTON PLAYHOUSE

The Maude Fulton Players in "GRUMPY" (Produced by the special permission of Mr. Cyril Maude).

PAUL HARVEY is "GRUMPY"! Pretty Rhea Mitchell is "Grumpy's" adorable niece!

Note!—Prices not advanced! Evenings 25c, 50c and 75c. All Matinees, Wednesday, Saturday and Sunday, entire orchestra, 25c. "Pop" nights—Monday and Tuesday—entire orchestra 50c. Entire balcony 25c. PHONE LAKESIDE 73.

OAKLAND Orpheum

Matinee Each and Every Day. Reserve Seats by Phone—Oakland 711. Broadway Box Office open all day at Lehnhardt's. Walter C. Kelly, the Virginian Judge; Helen Trix and Sister Josephine, in Original Songs, Written by Miss Trix; "A Wedding Day in Dogland," new and screamingly funny playlet, played by 40 canine actors and cats, produced by E. Merlan, presented by Tillie Tilloro; Mr. and Mrs. Gordon Wilde and their daughter, Connie Wilde, Premiere Shadowists; Harry Laughlin and Clara West, "The Cafe Lonesome"; Reno, Eccentric Pantomimic Comedian; Official American Red Cross Pictures; Pathe Weekly; "Petticoats," a Comedy by John B. Hymer, with Grace Dunbar Nile.

Phone Oak. 711, or drop into Lehnhardt's. Every act that plays the S. F. Orpheum also plays the Oakland Orpheum. Prices: Matinees 10c, 25c, 50c. Evenings 10c, 25c, 50c, 75c, $1. Remember—Two Shows New Year's Eve. Mail orders, accompanied by checks covering price of seats and War Tax, received now. State whether first or second show.

PANTAGES

12th at Broadway.

UNEQUALED VAUDEVILLE WEEK OF DEC. 8.

THE REVUE BOUQUET A Melange of Melodies and Dance

HILL, TIVOLI GIRLS & CO.

WILLIAM FLEMEN & CO. In "The Champion"

HOLMES & LEVERE

DOROTHY VAUGHN

LEONA GRAHAM Hawaii's Node Truth Girl

RUTH ROLAND IN "HANDS UP!"

RETURN ENGAGEMENT!

D. W. GRIFFITH'S SUPREME TRIUMPH HEARTS OF THE WORLD

Macdonough Theater

Starting Sunday Matinee, Dec. 15 2:15—Two Shows Daily—8:15 All Seats Reserved

NEW 3D THEATRE EVERYTHING AT BROADWAY

TODAY to SAT.—12 to 11 P. M. Features begin 12 P. M., 1:22; 2:27; 3:44; 4:43; 6:00; 7:11; 8:28; 9:50 P. M.

BIG DOUBLE PROGRAM!

Mrs. Charlie Chaplin (Mildred Harris) in "BORROWED CLOTHES." J. WARREN KERRIGAN in "PRISONER OF THE PINES."

Coming: ULDERIGO MARCELLI, world famous leader and his own symphony orchestra of 20. Also GRATTAN GUERIN, master organist.

AMERICAN THEATRE

TODAY AND TOMORROW A BIG DOUBLE BILL

NAZIMOVA in 'Eye for Eye' and HALE HAMILTON in "FIVE THOUSAND AN HOUR"

PATHE NEWS WEEKLY ROSEBROOK'S SYMPHONY ORCHESTRA

Sunday—Madge Kennedy in "A Perfect Lady," and Virginia Pearson in "Buchanan's Wife."

KINGS TODAY & all week

FATTY in his latest comedy and DOROTHY GISH, as the fighting, joshing, loving "100 Per Cent American Girl."

FRANKLYN FARNUM in CHAS. RAY as the Northern trapper who fights a gang of terrorizing renegades in the "LAW OF THE NORTH," produced amid the eternal snows of the frozen north.

YE LIBERTY PLAYHOUSE Broadway at Fourteenth. Phone Oak. 910.

"KATHLEEN OF KILDARE" And CLARE WILBER in "CORPORAL JACKSON, U. S. A."

DANCING EVERY NIGHT AT Maple Hall

*Hear Boyer's Maple Orchestra. It is great.*

BROADWAY

LAST TIME TODAY.

GLADYS BROCKWELL in her screen triumph—"KULTUR"—A Wm. Fox super production. Frank Keenan in "The Thoroughbred." A show that can't be beat for the money. Admission 10c. Tax 1c. Why pay more?

STEAMERS FOR LOS ANGELES PORTLAND

SAN FRANCISCO & PORTLAND S. S. CO. 679 Market St., S. F.—Phone Sutter 2244

## LEMON JUICE WHITENS SKIN

Girls! Make beauty lotion at home for few cents

Squeeze the juice of two lemons into a bottle containing three ounces of Orchard White, shake well, and you have a quarter pint of the best bleaching and skin whitening lotion, and complexion beautifier, at very, very small cost.

Your grocer has the lemons and any drug store or toilet counter will supply three ounces of Orchard White for a few cents. Massage this sweetly fragrant lotion into the face, neck, arms and hands each day and see how tan, redness, sallowness, sunburn and windburn disappear and how clear, soft and rosy-white the skin becomes. Yes! It is harmless.—Advertisement.



Stomach Trouble.

"Before I used Chamberlain's Tablets I doctored a great deal for stomach trouble and felt nervous and tired all the time. These tablets helped me from the first, and inside of a week's time I had improved in every way," writes Mrs. L. A. Drinkard, Jefferson City, Mo. For sale by Osgood Bros.' Drug Stores.—Advertisement.


# Bazaar Notable Feature of Baby Hospital Benefit

The mammoth ball room of the Hotel Oakland was transformed into a garden of Christmas greens, firs, huckleberry and holly berries, decorating the different booths, laden with Christmas dainties and suggestions for the holiday gifts. Children's frocks or boudoir accessories. Hill branch is one of the beautifully appointed booths, and within the boudoir hosts of pretty things for bride-elect's trousseau and hand embroidered affairs are for sale.

Linden branch has specialized in doll houses, pets, toys and games, under the direction of Mrs. Percy Walker, the chairman. Miniature bungalows, completely furnished, which have taken months for construction and equipment, with every modern convenience, are there waiting for their future tenant on Christmas day. Some of these finely modeled houses were furnished by Mrs. Frederick Dieckmann and Mrs. Maurice Walsh, Mrs. Charles Tripler Hutchinson, Mrs. Fred Richardson, Mrs. Ben Reed, Mrs. Lulu Rued Webster and Mrs. Howard Barbier.

A completely furnished house, the interior decorations of paper furniture worked out in the minutest detail, was the donation of the children of the Lakeview school.

Laurel branch has the basket section. Christmas trees are laden with grab-bags and the gates are guarded by two huge Yama Yamas.

Elmwood branch is noted for its children's frocks of gingham and swiss.

Pepper branch is ready with its wondrous mysteries and elderberry with its jellies and jams and cakes and pies, and pastries for the holidays.

To Acorn branch has been given the white elephants, among which are rare curios.

Blooming branch is specializing in children's clothes and Cherry Blossom branch in desk accessories and cards.

The clinic mothers have a booth of useful hand embroidered articles made by the mothers of the children of the Baby hospital.

Eucalyptus and Maple branches are now coubined, and have made quantities of home-made candies in accordance with the rules of the food administration.

"The Gift Shoppe" is Hawthorne branch and this year Holly branch has novelties in wearing apparel and Oriental specialties.

Oakland branch has assumed a big responsibility—a perfectly equipped canteen and cafeteria where "supper" will be served before the pageant and ball, Mrs. Edward Engs is director.

The candle exhibit under Mrs. Giles Easton is a handsomely appointed stall, one of the most novel at the bazaar.

Worthwhile branch has given over its booth to Colonial rugs and bedspreads, and Walnut is co-operating with other branches. Jams, jellies and preserves are specialized at Toyon booth; Topmost branch has fancy creton novelties, and Olive branch has for sale holiday linens, cook books and the latest conservation recipes.

The bazaar will close tomorrow afternoon, followed by the final performance of the pageant and grand ball.

For the benefit of the Armenian and Syrian Relief society, a tea will be given Tuesday next at the home of Mrs. Walter M. Williams, 487 Crofton avenue. The principal speaker of the occasion will be Mrs. R. H. Emerich, who is to return to Europe with the Armenian relief commission in the near future. The affair is given by B. F. chapter of the P. E. O. sorority.

Captain W. S. Overton, regimental commander of the students' army training camp at the University of California, was host Tuesday evening at a dinner at the Claremont hotel in honor of his staff of officers. The decorations were in the colors of the Allies and the affair held in the sun porch of the hostelry.

Little Betty Abbott, daughter of Mr. and Mrs. Cyrus Abbott of this city was the happy child awarded the prize doll "Marie Antoinette Foch," at the West Oakland Home bazaar. The doll was the medium of adding $150 to the West Oakland Home fund, and was dressed with its complete wardrobe, by Mrs. Bruce Maiden. Several other beautiful dolls and a lace bedspread set added largely to the funds of the three-day bazaar.

Mr. and Mrs. Robert Augustus Bray entertained in honor of their small niece, Miss Lenore Teague, daughter of Mr. and Mrs. Charles Teague of Fresno, at the Fairmont Hotel, Wednesday afternoon. Laurel court was the setting of the tea and the handsome birthday cake was decorated by one tall candle in honor of the first anniversary of the little daughter of the Teague household. At the appointed time the little honor guest blew out the candle and cut the first slice of her cake.

Among those who called to extend greetings to the mother and daughter were Mrs. Oscar Fitzalan Long, Mrs. William C. de Fremery, Mrs. Victor Metcalf, Mrs. George W. McNear, Mrs. Clinton Walker, Mrs. Charles Wingate, Mrs. Oscar Sutro, Mrs. Lincoln Karmany, Mrs. Paulding Edwards, Mrs. Edson F. Adams, Mrs. James K. Moffitt, Mrs. Willard Williamson, Mrs. Edward Lacey Brayton, Mrs. Nelson Howard and several others from the San Francisco side of the bay.

## *Majority Protest Stops Street Opening*

A majority protest against the proposed opening of Seventeenth street from Telegraph avenue to the lake has been sustained by the city council. On suggestion of W. H. Leimert, who is in favor of the opening, the problem will be taken up some six months hence by the city planning commission, in conjunction with the property-owners, to see if some amicable arrangement for the opening cannot be made.

Leimert proposed that the council, as is the custom in Eastern cities, pay a share of the cost of opening.

TOUGH LUCK FOR PUPILS.

ASHEVILLE, N. C., Dec. 13.—Schools here will be held open on Saturdays and the Christmas holidays are to be cut to one week in order to make up for time lost during the recent Spanish influenza epidemic.

# Woman's Army of Oakland to Be Demobilized

By EDNA B. KINARD.

The Woman's Army, Oakland woman's committee, Council of State Defense, like all other armies which have been organized to participate in the great struggle of the world, will be demobilized. The work for which it came into being completed, the purposes for which it was given birth served, the whole valiant body will be formally mustered out on December 27. With loud huzzas, with tea and cake, the swan song will be sung in the Defenders' club of the War Camp Community Service, at Thirteenth and Harrison streets.

Mrs. M. A. Andersen, commander, serving under Miss Ethel Moore, chairman of the local defense body, makes the formal announcement this week. To be sure it comes with something of a surprise, this demobilizing of the unique war machinery which even in peace times would seem to have a claim. With the signing of an armistice the great task which the war has brought has scarce been set. Howbeit, the Woman's Army will demobilize. Whether or not a reconstruction army along similar lines will be organized, or a peace force maintained, is a question which the women must yet decide.

The Woman's Army has been making history for a year. Under the commander the city was divided into five large districts with a major over each. Captains and lieutenants completed the full organization which included several hundred volunteers and provided for each square in Oakland a war worker whose duty it was to reach the home personally and deliver the message of the government. In the food pledge of the early days of the war, the army put Oakland over the top. In the Thrift Stamp drive, in the housing canvass, in Liberty Bonds and Red Cross campaigns the women won for the city a goodly record by their earnest efforts. The Linen shower for France was the last work which they undertook. During the critical weeks of the influenza epidemic the army bore its share by providing, cooking when necessary, and delivering food to families who by reason of illness of the members and lack of assistance, or a lack of necessities, were unable to have proper nourishment. They kept supplied the workers in the Prescott Nursery where well children of families afflicted with the epidemic were housed with meals.

With their record complete, the finale is being written to their work. After December 27, the Woman's Army will be no more.

EXECUTIVE BOARD MEETING CALLED.

An executive board meeting of the Woman's Legislative Council of California is called for tomorrow morning at the St. Francis Hotel. Mrs. A. L. Carter, president, will preside over the important session. With the Legislature opening in Sacramento next month and the 90,000 members of the state-wide organization determined on an active campaign on behalf of the three measures which they are backing, this last board conference of the year will be significant. Amendments in the community property laws of the state, giving to the wife the identical rights of the husband; the establishment of an industrial home for delinquent women; and the appropriating to the elementary schools of California an increased allotment are the three bills for which the council will stand sponsor. It has not yet been decided which senator and assemblyman will be asked to introduce the measures, although it is generally understood that several in each house are eager for the honor of standing the woman's champion.

The conference of the officers and department chairmen of Alameda district, California Federation of Women's Clubs in Ebell clubhouse tomorrow morning will be one of the most important meetings of the week. Mrs. Katherine Smith, district president, has called her board together, primarily to discuss plans for the annual convention which will be held in the third week in February in Martinez.

MISS DUTCHESS IS CALLED TO NEW YORK.

When the board of directors of the Young Women's Christian Association meets on Tuesday they will have with them for the last time Miss Jeannette Dutchess, the executive secretary who after a signal service of several years in the local association, has been called to an important post in New York. Miss Dutchess has been critically ill so the many social favors which were arranged to honor her were given up, including the association reception announced for Monday evening.

Mayhap figures are not intensely interesting, but the housewife can find in these food for thought and an opportunity for mathematics. They cover one year in the Y. W. C. A. hostess house at Camp Lewis, and of course, represent many of the home folks.

More than 400,000 persons were served in the cafeteria. The guests included mothers, wives, sweethearts, friends and the soldiers themselves.

More than 25,000 children were cared for in the nursery and 70,000 women in the rest room; Ninety-seven thousand questions were answered at the information desk, 11,000 of these queries requiring telephone calls.

# 5 BATTLESHIPS FOR MARE ISLAND

It is expected that at least ten big battleships will be assigned to the Pacific Coast next spring and if such is the case five will base at Mare Island and the remainder will make Bremerton their home station. It is a well-established fact that the Navy Department intends to keep a big fleet in the Pacific Ocean in the future. Besides the batleships a number of cruisers, gunboats and destroyers will also come to Mare Island for inspection and repairs.

With the arrival of the battleships on this seaboard it is understood that Mare Island officials will recommend that the construction of a dreadnaught drydock at the navy yard, as the two cradles at the plant are not large enough to handle a leviathan. It is believed that the officers will not have very much trouble in securing the desired appropriation, as Secretary Daniels has already approved of many improvements at the navy yard during the past year that will put Mare Island in the naval base class when they are completed.

REBEKAHS PLAN SOCIAL.

Oakland Rebekah Lodge, No. 16, will give a home social tomorrow night in Odd Fellows' building, Franklin and Eleventh streets. Tableux, vocal and instrumental numbers with a grab bag during the intermissions are arranged for the program. The social will conclude with an informal dance.

New Revelations of a Wife starts soon in The TRIBUNE.

## Fish Prices

The following are the maximum retail prices for these varieties of fish on December 13, 1918, in San Francisco, Oakland, Alameda and Berkeley. Dealers are free to sell at lower prices, but should not charge more. Purchasers who are overcharged are invited to make complaint in writing to the state market director:

| | Cts per lb. |
|---|---|
| Hake (white fish) | 5 |
| Skate | 5 |
| Striped bass, weighing five pounds or under | 20 |
| Catfish | 25 |
| Sardines | 8 |

Note—Prices not quoted on steamer fish due to the small catch.

'DANCING TONIGHT at MAPLE HALL.—Advertisement.


*Adele Garrison's*

*New Revelations of a Wife*

WILL START SOON IN THE

Oakland Tribune


## *Investigate Suicide in Army Hospital*

SAN FRANCISCO, Dec. 13.—An investigation is being conducted today by a board of army officers into the suicide at Letterman General Hospital yesterday of Private Benjamin Lockwood of the United States Guards, a patient. Lockwood killed himself by hanging from a rope tied to a rafter in the recreation room. His illness being of a minor nature, he had not bee confined to his bed. He was from Whitewood, South Dakota, and unmarried. The investigating board is to report to Lt. Col. L. C. Mudd, commanding at the hospital.

All photographs taken by the Hartsook Studio, 408 14th St., up to and including the 20th of December, will be finished before Xmas.—Adv.

## *Oakland Institute Y. L. I. Plan Dance*

Members of Oakland Institute, No. 15, Young Ladies' Institute, will be hostesses tomorrow night at a dance and sociable to be given at Knights of Columbus hall, Thirteenth and Grove streets.

The following committees have been appointed: General arrangements, Miss Alice Rappold, chairman; Miss Delphine Kenney, Miss Gertrude Dooley, Miss Daisy Keller, Miss May Dooley, Miss Cassie Kelley and Miss Catherin Mullin; reception, Miss Rose Hayes, Miss Pauline May, Miss Mary Olsen, Miss Hazel May, Miss Ella Lenane, Miss Margaret Coyne and Miss Margaret Higgins. All enlisted men are invited.

New Revelations of a Wife starts soon in The TRIBUNE.

# CHILEAN FLYER CROSSES ANDES

BUENOS AIRES, Dec. 13.—Lieutenant Dagoberto Godoy of the Chilean army this morning crossed the Andes mountains at their highest point in a Bristol airplane. The aviator left Santiago, Chile, and crossed the Tupungato range at an altitude of 19,700 feet, landing at Mendoza, Argentina.

Lieutenant Godoy is the first Chilean recorded as crossing the Andes by airplane.

Lieutenant Godoy's route was across the Uspallata Pass, which carried him over the highest peaks. The time of the flight was one hour and fifty-three minutes.

RIDES BICYCLE AT 80.

YOUNGSTOWN, O., Dec. 13.—John J. Rees, eighty, of Canal Dover, rode a bicycle from that city to Youngstown, ninety-two miles. It took him a day and a half to make the trip.


## After 9 Years of Internal Baths

Mr. Addison I. Williams writes Dr. Chas. A. Tyrrell of New York as follows:

"Regarding the 'J. B. L. Cascade,' I feel it is one of the indispensable articles and should be in every home. I have not taken $10 worth of medicine since obtaining it—about 9 years ago."

You can be free of biliousness and constipation, with all the ills which they produce, by an occasional internal bath. The "J. B. L. Cascade" administers these scientifically, it being an invention of Chas. A. Tyrrell, M. D., of New York, a specialist on internal bathing.

By the proper application of Nature's cure—warm water—it keeps the lower intestine free of all poisonous waste, and permits every function to work in harmony and without clogging—hence makes one consistently bright, capable and well.

The Owl Drug Co. will be glad to show and explain the "J. B. L. Cascade" to you, and will also give you free on request an interesting and authoritative book on Internal Bathing, written by Dr. Chas. A. Tyrrell.

Ask for booklet, "Why Man of Today Is Only 50 per cent Efficient," today, while it is fresh in your mind.—Advertisement.

*Gifts that please —of Rattan*

¶ This desk and chair set is typical of the beauty and good workmanship of thousands of other Rattan gift pieces. Dainty and graceful in line though it is —sturdiness and stability were not overlooked in its construction.

| | |
|---|---|
| Desks | $22.50 and better |
| Chairs | $ 9.00 and better |
| Table Lamps | $15.00 and better |
| Wood Baskets | $ 6.00 and better |
| Doll Carriages | $ 6.75 and better |

*Cash or Payments—as you wish*

**Pacific Coast Rattan Company**

SIXTEENTH AND JEFFERSON



*Cut This Out* *Present This* *Grand Special Offer*

*HALF RATE PHOTO ORDER*

At our studio at the time of sitting on or before December 20th, 1918, and receive

2 LARGE 7x11 SEPIA PHOTOS—Regular $20.00 per dozen for ..... **$1.50**

And half rate on choice of five different styles of our

HANDSOME XMAS PHOTOGRAPHS

**Cutberth Studio** Next to Central Bank 432 14th Street



**Xmas Suggestions**

*10% Discount for Saturday and Monday*

HAND BAGS, COMBS, BARRETTES HAIR ORNAMENTS

Travelers' Roll-Ups, Card Cases, Bridge Sets, Sewing Bags, Collar Rolls, Manicure Sets, Military Brush Sets, Velvet Bags.

**Novelty Jewelry**

A large stock to choose from, consisting of Lavallers, Brooches, Rings, Bracelets, Beads, Hat Pins, Vanities, Earrings, etc.

**DIEHL'S HAIR STORE**

469 14th Street



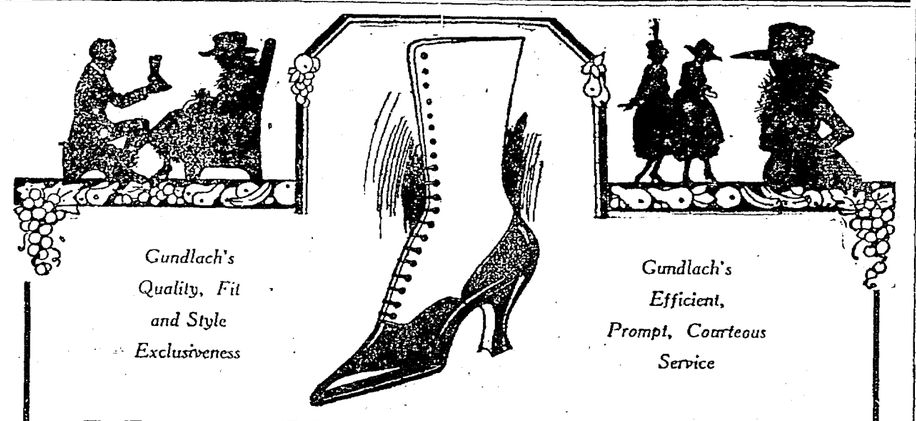

*Gundlach's Quality, Fit and Style Exclusiveness*

*Gundlach's Efficient, Prompt, Courteous Service*

*Many Will Give SHOES*

*As Christmas Gifts*

*Gundlach's Shoes or Shoe Orders are most acceptable*

LADIES' MILITARY HEEL BOOTS of brown kid with brown cloth tops to match. A new arrival, priced at— *$8.50*

—LADIES' SERVICE BOOT of all brown calf with specially prepared waterproof Goodyear welt soles. A late arrival, at— *$8.50*

—LADIES' NOVELTY DRESS SHOES in dark gray kid with leather Louis heels and Goodyear welt soles, featured at— *$12.50*

—LADIES' ALL BLACK BOOTS with military heels or leather Louis heels, in lace and button models. Priced at— *$7.50 to $10*

—PARTY SLIPPERS in every new style— —SATIN SLIPPERS— $4.00 —BEADED KID SLIPPERS— $6.50 —CLOTH OF SILVER $6.50

—LADIES' NOVELTIES in all brown kid with military heel and Havana Brown Kid with Louis heels, lace models— *$10 to $15*

*Growing Girls' Novelty Dress Shoes* with patent vamp and gray Nubuck top and Goodyear welt soles, low heels—*$7.00*

*CHRISTMAS FELT SLIPPERS FOR MEN, WOMEN AND CHILDREN*

*COMPLETE STOCK OF MISSES' AND CHILDREN'S SHOES*

TOYS FOR THE KIDDIES **GUNDLACH'S** *(Shoes That Satisfy)* TOYS FOR THE KIDDIES

A Women's and Children's Specialty Shoe Store

**Washington St., near 14th**

PATRIOTIC women will resent useless gifts this year. And well they should.

Housewives will prefer those things which will save. Save time, work and money.

And what woman who takes pride in the appearance of her home will not appreciate something that will make her furniture brighter, cleaner and prettier.

That is the mission of

**O-Cedar Polish**

Making things brighter, prettier, cleaner. And at the same time saving work, time and money.

So give her O-Cedar Polish. A gallon or a quart if you can, but surely a 25c or 50c bottle. She will appreciate it.

**25c to $3.00 sizes**

**At all Dealers**

O-Cedar Polish

# MATHER FIELD AVIATORS PLAY MARE ISLAND MARINES TOMORROW

## Winner of Big Service Game Will Challenge University Of California For the Title

### Best Football Team in West Will Meet Great Lakes at Pasadena Christmas Day

By HERBERT HAUSER

THE long-awaited football battle between the Mare Island Marines and the Mather Field Aviators takes place at 2:30 tomorrow afternoon on California Field. Football fans the coast over have been waiting for this great contest and if the weather man is on his good behavior the game should bring out a good-sized crowd.

The Marines arrived home from their northern trip with a long tale of woe about their injured players, which while true, was only the story that the local fans expected. The Marines are but a bunch of college boys and stories of injuries always emanate from the varsities before a big game. The Aviators also come back with a sad story, but one can rest assured that both organizations will be right there with their strongest teams.

The writer has seen the Marines in two and the Aviators in one game, and has followed their other performances with much interest. Many people have asked for a comparison of the two contestants as well as about the expected result.

MARINES LOOK BEST.

Taken as a whole or taken man for man, it looks as if the sea soldiers are from three to four scores better than the Aviators. The boys from Sacramento have an excellent backfield (there is no question as to that) and at end running they may have an advantage with the speedy De Hart, but compare them individually, man for man, back of the line and the Marines loom up the stronger of the two.

It will take some mighty good linesmen to stop the trip-hammer blows of Bangs, Steers or Gillis all of whom are drilled to the minute for plunging through the line. Jacoby for the Flyers is also a good plunger but he cannot do all of it against the stalwart line of the boys from Mare Island. The end men of the Marines are among the best on the coast. In fact, Zimmerman is the best and they should do much to block De Hart in many of his efforts, though he is a difficult man to stop. The entire Marine line has throughout the season played a hard, consistent game and no team has made any material impression upon it; whereas California played havoc with the line of the Aviators, and it was only luck that won the game for the latter.

Of course, since that time the soldiers have undoubtedly had considerable more practice and will present their strongest appearance of the season and may even surprise their most ardent admirers. When the Marines played St. Mary's they were held in leash. Anyone who knows anything about American football could tell that. What they desired to do was to lead he Aviators and their friends on to influence the betting for there are 3000 of the boys coming down from Mare Island with their band and yell leaders and they are prepared to bet their last dollar at any odds that there can be but one result and that is victory for the Marines. The sight of this mass led by their wonderful band will in itself be a sight well worth seeing.

MAY UPSET DOPE.

All this dope may be upset and the writer may have underestimated the Flyers. Jimmy de Hart may get away for several scores; one can never foretell these things but one thing can be figured on and that is that there is going to be a hot fight for the honors and when both teams retire from the field the players as well as the public will have seen a hot fight. With Bud Kerns of the Oakland Y. M. C. A. handling the whistle one can be assured that both teams must play good, clean football or suffer the consequences.

The writer cannot see where the present team of the Marines equals the 1917 eleven of the same organization, but that is a matter on which everyone has their own opinion.

The winner of tomorrow's game will challenge the University of California for the championship of the west and should California accept the defi either tomorrow's winner or the U. C. will meet the Great Lakes naval training station at Pasadena during the Rose Carnival Christmas day.

## Jimmy Wilde Is Defeated By Pal Moore

LONDON, Dec. 13.—American boxers won five finals in the lightweight division in the closing bouts of the inter-allied boxing tournament here tonight. The American army team added four points to its total, while the American navy's total was advanced three points. The final point standings of the American teams were:

| | |
|---|---|
| Army | 39 |
| Navy | 32 |

The British army led with 50 points.

While the American army team failed to equal the points piled up by the British army earlier in the tournament, the surprise of the meeting was the defeat of Jimmy Wilde, the English bantam-weight champion, by Pal Moore of Memphis, fighting with the American navy. Wilde is a favorite here and the decision was unpopular. J. W. Driscoll, trainer of the British team, announced, however, that he was satisfied the decision was correct.

Cal Delaney of Detroit, American navy, was defeated by Sergeant Johnnie Basham, British army, champion welterweight of Great Britain, in the finals.

The tournament was held in beautiful Albert Hall, and the fight was flanked on one side by the royal and other boxes, while on the other side was the magnificent pipe organ.

During part of the tournament a padre, in civilian dress, acted as timekeeper. The Americans were unaccustomed to the British rules, frequent warnings from the referee outside of the ring being necessary.

Many of the Americans had never seen a real prince before, but tonight they heard a word of praise from Prince Albert as he bestowed individual medals on the winners and the royal trophy on the British army team. King George was unable to be present because of a cold, and he sent Prince Albert to act in his place. The Prince congratulated all concerned and welcomed the men of the American army and navy who, "with perfect co-operation and good will adopted our boxing rules to which they were not accustomed."

Mike O'Dowd, American army, of St. Paul, and the world's champion middleweight, won all of the three bouts in which he was engaged. First he defeated Harold Ralph of Canada, and in the semi-finals accepted Sergeant-Major Dick Smith of the British army. In the finals O'Dowd beat Sergeant King of the British army.

Eddie McGorty, American army, of Oshkosh, after defeating Chorocks of South Africa, fell before Billy Wells of the British army in the semi-finals. Angie Latner, American army, fought his way through to the finals, where he defeated Sergeant Fuller of the British army 60 points. Latner comes from New York and is a former American amateur welterweight champion.

Following the British army and the American army with 50 and 39 points, respectively, the final standings were: Royal air force, 32½; Royal navy, 22½; American navy, 22; Australia, 28; New Zealand, 14½; South Africa, 10½, and Canada, 18.

The result of the Pal Moore-Jimmy Wilde contest has aroused much discussion, and efforts have begun to match Moore with the English bantam-weight champion in a contest of 15 rounds.

## Joe Benjamin and Salvatore Wanted

Promoter Tommy Simpson announced this morning that if he could secure the services of Joe Benjamin and Phil Salvatore he would stage a boxing show at the Auditorium next Wednesday night, using the balance of the card previously arranged. He will get in touch with the boxers tonight and will make an announcement tomorrow morning.

## Hanlons and Crockett to Settle Title

### Tribune Pennant Will Be Awarded Shipyard Champs Sunday.

Howard Gregory will start in the box for the Hanlon shipyard team, champions of the Shipbuilders' league, when they clash with Crockett next Sunday afternoon at the Oakland Coast league park in the second game of a series to decide the championship of the state. Gregory wants to avenge the defeat which was slipped him in the first game by Crockett, although he pitched only the last two innings. It was one of the few defeats which Gregory has suffered this season. He has gotten even for the others and he hopes to do likewise next Sunday, and then come back to have the laugh on the sugar town boys by hurling the third and final game of the series.

Gregory's feeling toward the Crockett club is just an idea of how all the other members of the Hanlon team feel over that first defeat and how seriously they take this series for the state title. The Hanlon boys want to win next Sunday's game if they never win another, as it will be the day on which the Oakland TRIBUNE pennant and Ambrose cup will be presented the club for winning the shipyard championship. While the shipyard league was in play some great games were played but next Sunday's promises to be the real feature one of the season, with state laurels at stake.

The same Hanlon team which battled through to the shipyard title will be in the field and if Crockett cops the long end of the score there will be no alibi for Bill Kenworthy and his boys to offer. Jack Bromley, the handsome southpaw who is now under the eyes of several big league scouts, will be on the hilltop for the Sugarites, who are coming with plenty of home town fans to support them. Ted Easterly will be Bromley's battery mate, Babe Pinelli will play third, Pop Arlett short, Bill Leard second, Cy Forsythe first, Danny Wille left field, Roxey Middleton centerfield, and Jack McNulty right field. Howard Gregory will be backed up by the following: Bill Kenworthy, second base; Carl Manda, third base; Billy Holander or Pep Prentice, shortstop; Rod Allen, first base; Billy Lane, centerfield; Maury Schick, left field, and Rudy Merani, right field.

## Berkeley Hi Will Tackle Sacramento

The high school championship for American football in the northern section of the state will be at stake tomorrow morning at California Field when Berkeley high meets Sacramento.

Arrangements for the big game came up a couple of days ago when Sacramento high cleaned up the final obstacle in its territory, and Berkeley won from University and Vocational. Berkeley High has one of the best football teams that has represented it in some seasons and figures to give the Sacramento club a merry argument. Sacramento will come with its strongest lineup, while Berkeley will put in the field practically the same team that has been winning regularly from high schools of this section. The game will be under the direction of the C. I. F. and will start at 10 o'clock.

## Midwinter League Teams Are Evenly Matched

That more close bal games will be played in the Bay Counties Midwinter league than there has been in any other league is expected after comparing the strength of the six teams in the class A division. A few games' lead for first or second place does not look any too big a margin for a team to have over the others at this early part of the season, as the dope and lineup of players shows eac hteam to have about an equal chance to finish in first place by the time the last game rolls around.

The Timekeepers are down in the nut, but promise to be out of there before long, as that team is far from lacking any of the class of the leaders. The Vitt Grays is another club that can be expected to make trouble for leaders at any time, while there is nothing slow about the Crystal Laundry nine. The Oakland Commission Merchants, Halton-Didiers and C. L. Best Tractors have not shown any cause for criticism and in fact it looks like the class A division of the Bay Counties league is as wel a balanced six-club one as has been organized here.

Three games are scheduled to be played by these boys next Sunday. Artie Benham has been signed by the Halton-Didier and it is likely that he will pitch for that team next Sunday afternoon at Fruitvale Recreation park when they meet the Oakland Commission Merchants. Benham is an old idol of the Fruitvale fans and would be a good attraction, while Fodder Dolan is entitled to a rest after pitching practically every Sunday during the summer. Charley Pruitt will pitch for the Commission Merchants.

While the Halton-Didiers will be absent from Lincoln park in Alameda, the Crystal Laundry and Timekeepers will hold an argument. Babe Hollis will oppose Bliss of the Timekeepers on the mound.

At San Leandro the C. L. Best Tractors will have a lot of trouble to wash their hands of in meeting the Vitt Grays. It was the Grays that put up the best argument of the season with the Tractors, and Manager Joe Vitt looks for his boys to repeat or do a little better with Babe Pierotti pitching them and Bobby Vellou catching. But the Grays will be up against some different pitching this time, as Gene Caldera will be in the box and Manager Joe may bump into a disappointment.

## Willie Meehan Is Absent King George Disappointed

By Bob Shand

Lost, strayed or stolen, one heavyweight fighter. When last seen was boarding a ship bound for Europe. Wore uniform of Uncle Sam's well known navy and appeared over-fed. Had intentions of meeting King George and accepting championship boxing trophy from Britain's ruler. Finder will please notify Moose Taussig.

An ad like this might do some good, but it is doubtful. Nothing has been heard of Sailor Meehan since he stepped aboard a ship headed for England, where he was going to take part in the allied boxing tournament. The tournament is over and the dispatches have never even mentioned the name of Sailor Willie Meehan. A flock of dub heavyweights stepped in and took the spotlight while Meehan was probably seasick in his bunk somewhere on the Atlantic. That's the only reason advanced for the absence of Willie from the tourney, his ship must have been delayed or sailed the wrong way or something.

WILLIE'S HARD LUCK.

Meehan might have expected something of the kind as the jinx has been on his trail for the past two years. Luck has broken something awful for the stout sailor and the climax was thought to have been reached when Fred Fulton took a decision over him a few weeks ago. But there seems to be no limit to what the jinx will do when it goes after a big fat good-natured sailor boy.

Willie, they tell us, had laid plans to buy a monocle and cane and everything and make a fine impression on King George when he was asked to take a cup o' tea at Buckingham palace. He had his table manners all sandpapered and finished-up and for weeks he practiced juggling a cup and saucer on his lap. And now the big tournament is over and Meehan never even got his name in the London Times. Tough luck.

## FRANK ARELLANES IS A VICTIM OF INFLUENZA

SAN JOSE, Dec. 13.—Frank Arrellanes, one of the best-known baseball pitchers in California a few years ago, died here last night, a victim of Spanish influenza. Arrellanes had been sick only ten days.

When Sacramento was in the Coast League ten years ago Arrellanes was the mainstay of the team in the box. He was recognized as one of the greatest twirlers the West ever produced. His showing with the Senators earned him a trial in the big brush and he went to the Philadelphia Athletics. He returned to the coast four years ago and worked with several Coast League clubs before entering the bowling alley business here.

## Sailors Olympic Club Play Tomorrow

Although not in the best of condition, due to lack of practice, because of the quarantine which was recently lifted, the sailors' football team of Mare Island will meet the Olympic Club tomorrow afternoon at Mare Island. The sailors are anxious to get a game with the Marines, and if they win tomorrow their demands for it will become stronger.

SQUIRRELS CAUSE DAMAGE.

Ground squirrels caused $65,000 damage to crops on Union Island, Cal., this year. They could have been eradicated for an expenditure of $10,000 and an outlay of $1000 a year thereafter would insure continued freedom. Forethought the agricultural resources of the country could be conserved. This is highly important.

## BILLIARD GOSSIP

Bill Embury defeated Roe Bishop in a three cushion series at the Oakland billiard parlor three games out of five. Embury made runs of 6, 4 and 4.

Stanley Barnet and R. J. Richards had a close game of straight rail. Barnet was nosed out by a few points.

Bud Lorenzen and Don Pennycook split even at pocket billiards and three cushions. Lorenzen winning at pocket billiards and Pennycook at three cushions.

C. Reeder made a run of 43 against Paul Roth in a game of pocket billiards.

Reggie Hardwood knocked off a run of five at three cushions.

Ernie Brown and W. Lang played a fast 50 points at three cushions. Lang won, 50 to 45.

Jim Greir is making a comeback and from the way Jim is shooting you would never know he had been away.

## Andy Smith Will Coach Olympians

Andy Smith, football coach at the University of California, must be trying to corner the coaching market. When the U. C. team disbands Smith will become coach at the Olympic club in San Francisco and in addition will continue to coach the Goat Island Gobs. At that Andy has enough ability to coach six or seven teams.

ESTABLISH GAME PRESERVES.

North Dakota, by statute, has authorized private individuals to establish enclosed game preserves of not less than two acres for the propagation of deer, elk and antelope.

## Niehoff Forgets Past Bad Luck; Ready to Play Again

### Fully Recovered From Broken Leg, Is Again Anxious for Next Season

Bert Niehoff, who had a brief but somewhat exciting career with the Giants, has recovered from the injuries he sustained last summer, and though the spring training season is still a few months off he is getting restless and declares he is anxious to get into his baseball togs again. Niehoff dropped into the Giants' office recently, says word from the east, and had a long chat with McGraw and Harry N. Hempstead. Nothing was said regarding the player's contract for the season of 1919 for the reason that the club will make no move toward rounding up its players until after the National league meeting, which will be held here next week.

Niehoff, it will be remembered, was injured twice in rapid succession soon after he came to the Giants. In a game in St. Louis only two days after he reported to McGraw a thrown ball split the index finger of his right hand so badly that he was out of the game for about two weeks. A few days after his return to the lineup he collided with Ross Young while chasing a fly in short right field on the Philadelphia grounds and came out of the mixup with a broken leg. This kept him out of the game for the remainder of the season.

When Bert was able to get about he began a regular course of exercises, which culminated in a few weeks in the adoption by him of the ancient and worthy game of golf. Today, he is in excellent condition, reports that he has not had the slightest trouble with the leg which was fractured.

## RINGSIDE SIDELIGHTS

By Eddie Murphy

When the story came out yesterday that Battling Ortega had deserted his stable provided by Tommy Simpson some fans took it as no surprise, while others were almost thunder-struck. Had there been any hint made by Ortega that he intended securing a new manager, not one out of a hundred fans would have suspected Maurice Musky as being the party under whose care Ortega intended to become.

Musky is in the jewelry business and has saved quite a sum of money in the past few years, but it was not believed that he was interested enough in fighters to make himself feel like wanting to be a manager. Musky always attended the scraps, as well as baseball games and is an all-around sport, but seldom had he been seen mingling with the fighters themselves. Musky becoming manager of Ortega reminds one of the time that "Pants" Rowlands was made manager of the White Sox, he being another man that few suspected for his position.

No denial has come from Tommy Simpson about Ortega deciding on a change of managers. Simpson asked his former scrapper why he had taken such a sudden shift, and his reply to Simpson was that he believed he would gain more mazuma for himself by boxing in the East than he could around here. Ortega was frank in telling Simpson that he signed a contract to have Musky manage him, and that he intends starting east shortly after the first of the year.

Musky, the man who threw the first big bomshell into the sporting realm yesterday, the second being the cancelation of the Langford-Fulton go, is jubilant over the fact that he is now Ortega's manager. Everybody has been running to Musky to find out if the story was true or only a joke. Musky says that he has the contract which Ortega signed and that it is placed for safe keeping in a safe deposit vault. When asked when he would take Ortega east, Musky stated that it would not be before the first of the year, but that he was sure he would grab plenty of fat purses. He claims that he already has several matches in sight for the battler, and is confident that he will before long be recognized as the champion middleweight of the world.

According to Musky, he had no idea of managing a fighter until one day by chance he came in company with Ortega, and the battler began spilling a tale of woe, said he would hook up with some manager that would take him East. Musky knew that the battler was a pretty good boy and decided he would like to venture east with him. Ortega made many a visit to Musky before articles were signed, and it is strange that Harold Broom did not suspect the plot of Musky's, as he several times was in company with Ortega when he bumped into his new manager.

Simpson is not to make any fuss over Ortega's jump, but is hoping that the battler will give a second thought before going east and decide to stick with him. No one could hardly blame Ortega for jumping at the chance to go east, as he has cleaned up about every one around here that the promoters could dig up for him. Few fans doubt Ortega's ability to make good in the East and it is too bad that Tommy Simpson did not think in time to make the battler there himself, as he would surely make more money by his matches than he has by promoting fights.

Ever since Ortega fell under the wing of Tommy Simpson he has been sought by managers, but always until he bumped into Musky, he turned a deaf ear to them. Musky must have put up a good line of talk to convince the battler that he would make a good manager for him, but there is one thing sure, and it will not be a lack of funds that will keep Musky from taking the battler east. When Jack Kearns was here with Jack Dempsey a few months ago, he tried to take Ortega into his stable but was foiled in the plot.

## Louie Busich Scatters Pins On the Alleys

Busich and Qualey rolled a ten-game total pin match at the Maryland alleys yesterday, in which the former came off victor by the narrow margin of two pins. Busich made a strong finish, going over the double century mark in his last three games. The scores follow:

Busich—183, 193, 158, 220, 172, 186, 179, 203, 213, 220. Total, 1935.

Qualey—186, 157, 157, 215, 196, 190, 195, 220, 183. Total, 1903.

The remaining three matches of this week's games in the Leslie Smarr individual tournament were rolled last night at the Maryland alleys. Busich took three in a row from Hughes. Sopher grabbed one game from Pinkham with 214 in the second game, and Benkosky won the first game from Kane with 225, then dropped the next three. Kane rolled the best average game of the night with 191 for the four games. The scores:

| | | | | |
|---|---|---|---|---|
| Pinkham | 183 | 170 | 159 | 201 |
| Sopher | 153 | 214 | 139 | 165 |
| Hughes | 161 | 139 | 174 | ... |
| Busich | 101 | 213 | 184 | ... |
| Kane | 165 | 199 | 202 | 180 |
| Benkosky | 225 | 160 | 174 | 167 |

The Oakland Bowling Club held its weekly meet last night at the Maryland alleys. Fourteen members took part in the games and nine of them bowled scores of over 200 as follows: Gibbs 221, Girard 201, 232; Dockham 211, Stanton 209, 200; Parker 213, 217, 219; Pinkham 213, Hamm 246, 206, 213; Sopher 209, 204; Strode 203, Benkosky 201, 203. Other scores follow:

| | | | | | | |
|---|---|---|---|---|---|---|
| Rose | 181 | 147 | 172 | 183 | ... | ... |
| Gibbs | 175 | 191 | 231 | 151 | 160 | 197 |
| Girard | 144 | 174 | 201 | 171 | 181 | 232 |
| Dockham | 144 | 184 | 193 | 211 | 162 | 161 |
| Stanton | 209 | 187 | 176 | 157 | 200 | 189 |
| Parker | 213 | 217 | 149 | 210 | ... | ... |
| Scott | 168 | 155 | 131 | 143 | ... | ... |
| Jensen | 154 | 150 | 168 | 179 | 176 | 167 |
| Pinkham | 169 | 167 | 174 | 174 | 139 | 213 |
| Hamm | 171 | 189 | 246 | 206 | 176 | 213 |
| Sopher | 209 | 160 | 141 | 204 | ... | ... |
| Schaeffer | 144 | 150 | 190 | 169 | 160 | 189 |
| Strode | 203 | 184 | ... | ... | ... | ... |
| Benkosky | 201 | 203 | ... | ... | ... | ... |

The Oakland Commercial League will roll its second week scheduled games tonight at the Maryland alleys. The Jackson Furniture Company meets Scotty's Barbers; the Rotary Club bowls the Levy Zentner Company Club, and the Marylands roll the Moore Shipyard team. All teams in this league are evenly matched and some interesting games should result from tonight's schedule.

## Fighters Will Find Welcome Sign Reversed

### Langford and Fulton Are Not Wanted by the Local Boxing Fans.

By BOB SHAND

Fred Fulton, due here today, and Sam Langford, scheduled to arrive tomorrow, will find no welcome on Oakland's door mat. They will be greeted, instead, with District Attorney Ezra Decoto's official announcement that the fight game in Alameda county is going to be kept free of the taint of professionalism.

Langford and Fulton were booked to display their ability or otherwise next Wednesday. Decoto yesterday notified the promoters that their appearance would violate the law, and called off the match.

An effort to make the district attorney change his mind was made this morning, but Decoto stood firm in his decision to keep the game here clean.

Decoto also warned the promoters against importing any other well-known professionals.

Langford and Fulton have received purses amounting to several thousand dollars for bouts in other cities, and are known from Maine to California as professionals. The local promoters had announced that they would come here for traveling and training expenses and the usual $35 medal. When asked yesterday what figure the "training expenses" would be, Tommy Simpson, the promoter, replied: "That depends on the size of the house."

Decoto stated today that he is anxious to see the boxing game thrive, but he does not believe it necessary to import a couple of tons of professional heavyweight fighting material to accomplish this.

## Berkeley Y Team Defeats Basketers From Edison School

The 120-pound basketball team of the Berkeley Y. M. C. A. displayed too much teamwork for the same weight team of Edison school and took the long end of a 49 to 21 score. O'Rielly was the star of the Berkeley players, scoring seven goals and two fouls. At half-time it was evident that the Berkeley boys were too much for their opponents, as the score at that time was in their favor 32 to 7. The lineups and scores follow:

| Berkeley "Y" | Position | Edison |
|---|---|---|
| J. O'Riely | Forward | L. Hussemane |
| Newsom, Pervost | Forward | J. Earnse |
| Urney, Farrin | Center | Hicne |
| Meyers | Guard | Bleyle |
| Pigg | Guard | Blac |
| | Forward | Redrez |

Goals scored by O'Rielly 7, Pigg 4, Farrin 5, Meyers 3, Urner 3, Newsom 2, Hassemane 5, Blac 2.

## Referee Grant Calls Farmer-Darcy Bout 50-50 Proposition

PORTLAND, Ore., Dec. 13. — Jimmy Darcy of Portland and Frank Farmer of Tacoma, furnished a six round draw here last night as the feature of the first of the Portland boxing commission's smokers. A hard right to Darcy's ear sent the local boy to the floor for a second or two in the third round, but from then on Darcy had an edge, evening up Farmer's advantage in the first half of the fight. Referee Grant's decision was a popular one with the nearly 3000 fans present.

## Maybe the Bears Will Not Tackle Mare Island Boys

The University of California football eleven leaves on tonight's Owl for Los Angeles to play the University of Southern California tomorrow afternoon. Coach Andy Smith is taking the following men with him: Majors, Sprott, Watson, Eels, Deeds, Hooper, Gordon, Stewart, Hewitt, Sam Kai Kee, Cline, Godde, Fisher, Englebretsen, Howell, Barnes and Murray. Frank Hargear, president of the Associated Students; Walter Christie and Assistant Coach Paxton also accompany the party.

There has been considerable talk of the Blue and Gold playing the Marines on December 21. The Associated Students' executive committee, after giving the matter much consideration, have passed the question up to the faculty and an announcement on the subject will be made early next week.

Many fans and lots of the students are in favor of the contest, while others say that even should the college boys win they have nothing to gain by a victory other than earning the title of coast championship, whereas if they lose it will take away some of their glory as college champions.

## Southern Players in U. C. Line-Up

LOS ANGELES, Dec. 13. — Tomorrow's football game here between U. S. C. and the University of California took on the appearance of a sort of a homecoming affair today when it was learned that half of the Berkeley squad of 20 is made up of southern Californians. Seven of the Berkeley men are former San Diego high school players. Indications today were that the teams will have a clear, sunny day for their game and fans loked for fast sensational play.

## Rugby Practice Will Start Soon

Rugby players at the University of California will be ordered out for practice the first week of the new year. There is a paucity of rugby coaches, but some of the old grads who learned the game at the U. C. are expected to lend a hand. The Bears are anxious to defeat Stanford at the Rugby game and make a clean sweep of the football series.

## Shipbuilders' A. A. Will Be Reorganized

### Kiernan Now Well, Calls for Meeting Week From Monday.

Begining one week from next Monday night, at Spalding's Fan Room the regular weekly meetings of the Shipbuilders' Athletic Association will again be held. For the past month there has not been any meeting of the association, due to the influenza and a few other reasons. James Kiernan, one of the best bosters that the association has, announced yesterday that the meetings will be held again, and he predicts that there will be a shakeup among the directors, and that it will not be long before the association will be as prominent as ever.

Kiernan has been in the hospital for the past couple of weeks suffering from an attack of influenza and a touch of rheumatism. He left the hospital a couple of days ago, and hopes to be ready to give plenty of attention to the affairs of the athletic association from now on. The Union Construction company will be one of the latest shipbuilding concerns to join the association. Kiernan will make it his personal business to get in touch with all those interested in the association and request that they be at the meeting a week from Monday night.

Charley Carr, vice-president of the organization, is also anxious to see the association get going on its old scale once more, while Frederick Birdsell of the San Francisco Bethlehem plant promises to be at the meeting to assist in any schemes that might be drawn up. Charley Carr has been suffering the last few days with an attack of la-grippe and forced to remain indoors. His illness is nothing serious and he will be able to travel around with the same old pepper in a few days.

Dan Hanlon, head of the Hanlon shipyards, is so enthusiastic over his ball team winning the pennant that he has promised to get in and help all he can to make the association a bigger success, and he will be invited to the next meeting if he arrives home from the east in time.

## Owner of High School Rugby Honors Will Soon Be Known

The championship for rugby playing in the high schools of Northern California will soon be settled. The semi-final games are to be played today and tomorrow. At Lincoln park in Alameda this afternoon the Oakland and Alameda high teams will meet in the final game for this side of the bay, while at San Mateo tomorrow San Jose will meet San Mateo in the final game for the championship of the Peninsula Athletic league. The two winners of those games will meet on a later date to play for the championship of Northern California.

## Look Who's Here!

VALLEJO, Dec. 13. — Tommy Driscoll has decided to stage a "comeback" and, according to present arrangements, will don the gloves with one of the crack Marine scrappers at the Base Hospital arena on the navy yard before the month is over. Driscoll in his day was one of the best boys of his weight that ever stepped into the Flosden arena and those who have watched him workout at the Howard gymnasium of late state that he has not lost any of his cleverness or speed.

AT SAN FRANCISCO—OAKLAND—BERKELEY—

Give HIM an Overcoat!

A real dandy—one of the world's best, in a neat gray, snappy brown, or a clever fancy weave—a genuine all-wool Overcoat, built—

By Hart Schaffner & Marx

No matter whether he be father, brother, son, uncle, or friend, he will be more than delighted.

$30 $35 $40

Are three prices at which we are giving extra special Christmas coat values in Men's and Young Men's 1919 Overcoats.

By the by! OUR MERCHANDISE ORDERS are good in six cities

Send him one to the value of a good overcoat, or any amount you desire.

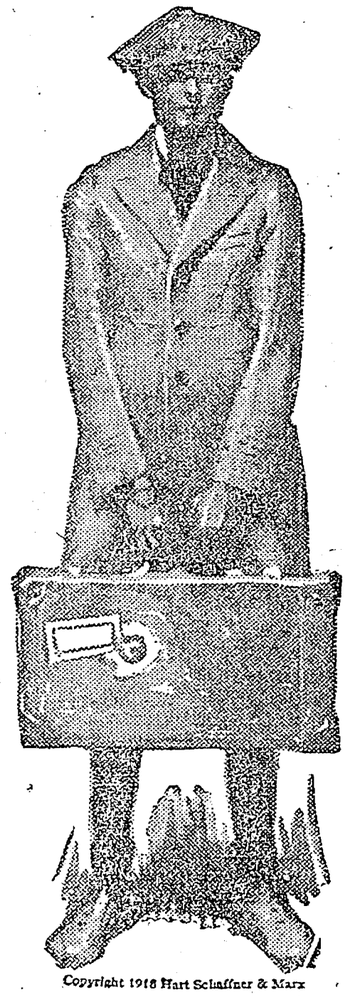

Copyright 1918 Hart Schaffner & Marx

Roos Bros

Headquarters Hart Schaffner & Marx Clothes

Market at Stockton Washington at 13th Shattuck Hotel Corner and at

SAN FRANCISCO—OAKLAND—BERKELEY—FRESNO

Also at "THE REGENT," Palo Alto

# TONIGHT'S MOVIES

**COLLEGE AVENUE**

STRAND THEATER Ashby. WM. FARNUM, "The Heart of a Lion."

CHIMES THEATER Shafter av. MADGE KENNEDY, "Friend Husband."

**BERKELEY**

U. C. University-Shattuck — CLARA KIMBALL YOUNG, "Road Through the Dark."

**SOUTH BERKELEY**

LORIN BILLIE BURKE, "In Pursuit of Polly."

**TELEGRAPH AVE.**

STRAND 33rd—MARY PICKFORD, "How Could You, Jean."

**FRUITVALE**

GLEN Fthl. Blvd.-35th av.—CONST. TALMADGE, "Shuttle."

**EAST TWELFTH STREET**

MARY PICKFORD, 'M'Liss'; 'Edna'; comedy. PARK, 7th ave.

**MELROSE**

FREMONT 46th ave.-Bond—CONST. TALMADGE, "Shuttle."

**ELMHURST**

PEARL WHITE, "House of Hate"; "Hands Up." BIJOU, 84th ave.

If you saw it in The TRIBUNE, tell them so. Thank you.

# -:- -:- FRATERNAL -:- -:-

## F. & A. M.

DIRECTORY.

Live Oak Lodge, No. 61, 12th and Washington sts., meets December 26. Open installation of officers at Scottish Rite Cathedral.

YERBA BUENA LODGE, No. 403, F. & A. M., meets Thursday, Dec. 19, at 7:30 p. m., Masonic Temple, 12th and Washington sts. Installation of officers.

**Scottish Rite Bodies**

Cathedral, 15th and Madison sts.

J. A. HILL, 33° Hon., Secy.

**7TH CONVOCATION AND REUNION**

Dec. 13, 15° to 30°.
Dec. 14, 31° to 32°.

**AAHMES TEMPLE**

A. A. O. N. M. S. meets third Wednesday of month at Pacific Bldg., 16th and Jefferson sts. Visiting Nobles welcome. B. A. FORSTERER, Potentate; J. A. HILL, Recorder.

**Ceremonial Session**

December 14th, at Hotel Claremont.

**Annual Meeting and Election**

December 18th, at Headquarters.

## I. O. O. F.

PORTER LODGE NO. 272, I. O. O. F., meets every Monday evening in Porter Hall, 1918 Grove st. Odd Fellows welcome at all times.
Dec. 16, regular business meeting.
O. F. JOHNSON, N. G.
GEO. C. HAZELTON, Rec. Secy.

**I.O.O.F. TEMPLE**

11TH-FRANKLIN—I. O. O. F. LODGES

OAKLAND LODGE NO. 118—Tuesday.

FOUNTAIN LODGE NO. 401—Wednes'y

UNIVERSITY LODGE NO. 144—Friday.

GOLDEN RULE ENCAMPMENT NO. 2—2nd and 4th Friday.

OAKLAND REBEKAH LODGE NO. 16—Saturday.

**KNIGHTS OF PYTHIAS**

OAKLAND LODGE No. 103 meets Thursday, December 19. KNIGHT RANK. Visiting brothers cordially invited. Castle, 12th-Alice sts.
Frank O. Lee C. C.
Jas. Dennison, K. of R. & S.

Funeral of P. C. James Lee of Boston at Grant Miller's Undertaking Parlors, 3 o'clock Saturday.

PARAMOUNT LODGE No. 17 meets every Wednesday evening at 8 o'clock at Pythian Castle, 12th and Alice sts. Visiting brothers cordially invited and always welcome.
JOSEPH C. RIHN, C. C.
JAMES B. DUNHAM, K. of R. and S.

LAKESIDE LODGE, 142, K. of P., meets Wed., Dec. 18, at the Pythian Castle, 12th and Alice.
H. MARKOWITZ, C. C.
H. ABRAHAMSON, K. of R. & S.

DIRIGO LODGE, NO. 224, meets Tuesday evening, Dec. 17. KNIGHT RANK. Visiting brothers cordially invited. Pythian Castle, 12th and Alice sts.
W. J. HALL, C. C.
CARL F. WOOD, K. of R. & S.

**D. O. K. K.**
**ABU ZAID**

TEMPLE NO. 201—Regular meeting Jan. 6. Pythian Castle, 12th and Alice sts.
JOHN B. DES MARIAS, Royal Vizier.
RAYMOND RYAN, Secretary.

**Modern Woodmen**

OAKLAND CAMP NO. 7236 meets in Fraternal Hall, Odd Fellows' bldg., 11th and Franklin sts., Thursday eve. James Taylor, Ven. Con.; Ezra Cox, Past Con.; W. L. PORTER, Clerk, 15th and Broadway, bakeshop.

**Royal Neighbors of America**

OAKLAND CAMP NO. 8179 meets 1st and 3rd Friday, 8 p. m., I. O. O. F. Temple, 11th, at Franklin. Oracle, Mrs. Elsie L. Rees, Merritt 1221; recorder, Mrs. Florence Wright, 25 Moss ave., Piedmont 2666; physician, Dr. Lucy R. Kilgore; Lulu Case, Dist. Sup. Dep., 1633 Posen st., Berkeley.

PACIFIC CAMP NO. 2231 meets 2nd and 4th Friday eve., Pacific Bldg., 16th-Jefferson. Oracle, Mathilda Bergstrom, Fruit. 850-W; recorder, Sadie West, Pied. 2500J; physician, Dr. Minora Kibbe; City Dep., Lulu Case.

**Pacific** Building 16th at Jefferson.

OKLD. CAMP No. 94, W.O.W., Mon. 8 p. m.

Argonaut Tent No. 33 of the Maccabees every Thursday, 8 p. m.

Argonaut Review 59, each Wed. 8 p. m. Carrie F. Arnst, R. K., Oak. 9140.

Oakland Review No. 14, Tues. eve. 8 p. m.; Mary J. Carney, R. K.; Pied. 6941.

NATIONAL UNION ASSURANCE SOCIETY meets 1st and 3d Friday eve.

**U. S. W. V.**

JOSEPH H. McCOURT CAMP NO. 13, U. S. W. V., meets Thursday, Jan. 9, Native Sons Hall, Shattuck, near Center, Berkeley. H. Barckley, commander; A. P. Hanscom, adjutant.

**KNIGHTS and LADIES OF SECURITY**

Kirkpatrick Council No. 2316, meet next Tuesday night at St. George Hall on 2436 Grove st. All members are requested to be present. The drill team is to be present. There is installation. All visiting members are welcome.

**Improved Order Redmen**

TECUMSEH TRIBE No. 62 meets Thurs., Dec. 19, at 8 p. m., Porter Hall, 1918 Grove st.
J. A. HARTWICK, Sachem. C. WALLBURG, C. of R.; phone Piedmont 710.

**THE MACCABEES**

OAKLAND TENT NO. 17 meets at Truth Hall, I. O. O. F. Building, 11th and Good-fellowship meeting. Franklin, Monday, Dec. 16. Office rooms, 1007 Broadway. A. O. Hagans, Commander; J. L. Fine, R. K. Phone Oakland 5326.

**ANCIENT ORDER OF FORESTERS**

COURT ADVOCATE, 7378, meets Tues., Dec. 17, at 8 p. m. Visiting brothers welcome. Pythian Castle, 12th-Alice. Thos. Delbridge, C. R.; Jas. McCracken, Secy., 4103 Piedmont ave.

**B. A. Y.**

OAKLAND HOMESTEAD meets Friday evenings at N. S. G. W. hall, 11th and Clay. Visitors always welcome. Foreman, C. P. Klinkner, 2117 Brush st.; Mrs. Louise Holmes, correspondent, Roslyn Apts., Oakland 1683.
Children's festival will be held on Friday, 20th inst. Members and friends are invited.

**Jr. Order United American Mechanics**

CUSTER COUNCIL NO. 22 meets every Tues. night, Pacific Bldg., 16th-Jefferson. C. L. Fowler, councilor, Lakeside 4054, Oakland 3868; J. A. DePoy, secretary, Oakland 9049.

**Fraternal Order of Eagles**

Oakland Aerie No. 7 meets Monday nights, Odd Fellows Hall, 11th and Franklin. 3rd floor elevator. Visiting Eagles welcome. Secretary office, 460 12th st. Physicians: Dr. Wm. F. Woller, phone Lake. 1584. Aerie druggist, Powels, 459 12th st.
INSTALLATION JAN. 6. MEMBERSHIP DRIVE STARTS AGAIN.

**V. F. W.**

COL. JOHN J. ASTOR POST, NO. 85, V. F. W., meets Wednesday eve., Dec. 18, 8 o'clock, Memorial Hall (City Hall). Visiting members cordially invited. G. D. Powers, Commander; H. G. Leffman, Adjutant.
Ladies' Auxiliary to John J. Astor Post meets Wednesday, Dec. 25, at 8 o'clock, same hall. Visiting ladies cordially invited. Mrs. J. Leffman, Pres.; Mrs. A. M. Bowers, Secy.

**MOOSE**

OAKLAND LODGE NO. 324, LOYAL ORDER OF MOOSE, meets every Friday night at Moose Hall, 12th and Clay sts. William J. Hamilton, Secretary

PIEDMONT PARLOR, NO. 120,

**N. S. G. W.**

Regular meeting will be held Thursday evening, December 19.
WILL R. HUSING, President.
ELWIN B. CARSON, Recording Secy.

PIEDMONT PARLOR NO. 87, N. D. G. W., will hold its meeting on Thursday evening, December 19.
LOUISE McCUTCHEM, Pres.
ALICE MINER, Recording Secretary.

MEMBERS OF ALOHA PARLOR NO. 106, N. D. G. W., will hold its regular meeting Tuesday, December 17.
EMMA HOWLAND, President.

**KNIGHTS OF COLUMBUS**

OAKLAND COUNCIL No. 784 meets Wednesday, Dec. 25, at Knights of Columbus auditorium, 660 13th st. Visiting members welcome. William J. Hayes, Grand Knight; Leo J. McCarthy, Secretary.

**MOVING AND STORAGE**

PRESCOTT VAN & STORAGE CO.—Fireproof storing, moving, packing; ship anywhere; prompt, responsible; reas. serv. 1st Sav. Bk. Bldg.; O. 7457.

**CLOTHING.**

WE CALL and pay big price for second-hand gents' suits. 1726 7th st. Lakeside 565.

**VACUUM CLEANERS**

FRANTZ PREMIER

Distributing sta.; selling, renting service. 638 14th; Ok. 1358.

**LAUNDRIES**

OAKLAND LAUNDRY CO., H. J. Calou, 730 29th st.; ph. Lakeside 3805.

WHITE STAR LAUNDRY, 3969 Manila ave.; phone Piedmont 208.

**OIL COMPANIES**

UNION OIL CO. of California, foot of Powell st., Emeryville. Piedmont 8701. Refiners of petroleum products.

**ROOFING**

ALL ROOFS REPAIRED — Asphalt, shingle, ready roofing, metal; special process; guarantee. C. S. Drake, 6465 Chabot road; phone Piedmont 6213W.

G. L. MARTIN, the shingler; roofs shingled and repaired; all work guaranteed. Hotel Royal, Lakeside 1952.

H. J. EDWARDS, shingler; estimates furnished; 25 years' practice in Oakland; employers' liability carried. 1215 Poplar. Phone Oakland 7246.

LEAKING roofs, either shingle, tin or paper, cured with "Leak Not," a roof paint; 75c gal. Chris Nelson Co., 2332 E. 14th st. Fruitvale 156.

**UPHOLSTERING**

BOSTON Upholstering and Mattress Co., 5973 Piedmont ave.; upholstering of all kinds; prices right; work must be right; prompt del. Pied. 153.

A FURNITURE repairing and upholstering firm, estab. 1887. R. J. Hunter, 2138-56 Telegraph ave. O. 3735; good work; reasonable prices

**WINDOW SHADES**

SHADES Cleaned, repaired, made. Burris Mfg., 1723 Tel. O. 3789

**SODA WATER**

IMPERIAL Soda Water Co., 3135 Filbert st.; Pied. 674.

# READ THESE COLUMNS

FOR ATTORNEYS, PATENTS, BUILDERS, BARBERS, NOTARIES, DRESSMAKERS, HAIR SPECIALISTS, REPAIRMEN, HOSPITALS, TRANSFER CO.'S, TEACHERS, VETERINARIES and REMEMBER, ONLY THE BEST DARE ADVERTISE

The more widely the inefficient man is known, the more generally is he condemned.

**NOTARY PUBLIC**

NOTARY PUBLIC V. D. Stuart, Tribune office, 13th and Franklin. Money to loan on real estate. Lakeside 6000; evening, Piedmont 7387.

**PATENT ATTORNEYS.**

DEWEY, STRONG & TOWNSEND, 910-917 Crocker Bldg., Market and Post sts., opp. Palace Hotel; phone Kearny 4455; S. F.

PATENTS, TRADEMARKS
White and Prost
Oakland, 713 Union Savings Bank Bldg. San Francisco, 423-26 Crocker Bldg.

W. A. STOCK, reg. pat. atty. and graduate mech. engineer; 16 yrs. exper.; prompt service. 210 Syndicate Bldg.

**ATTORNEYS-AT-LAW**

LEGAL AID SOCIETY—Advice free, family affairs confid.; evenings by appointment. R. 43, 812 Bdwy.; L. 1585.

L. L. STEELE, 11 Bacon Bldg., Lake. 54. Advice free; collections; legal business.

SNOOK & CHURCH, Attorneys-at-Law, Security Bank Bldg.; phone Oak. 252.

YOUR LAWYER—Advice free; family affairs confid'l; bankruptcy, damages, estates, mining, mortg., titles, case. Rodolph Hatfield, 289 Bacon Bldg., Ok.

**DETECTIVE AGENCIES**

LA POSEE
DETECTIVE SERVICE
Lake. 2063; night, Pied. 2423-W; 257-262 Bacon bldg.—Male-female operators.

**OAKLAND PHYSICIANS.**

DR. JOS. ARDENYI
Special attention to women patients. PHYSICIAN AND SURGEON, 83 BACON BLDG., OAKLAND.

**PHYSICIANS**

DR. WONG HIM HERB CO.
RELIABLE HERB SPECIALIST, OAKLAND. 1701 WEBSTER ST.; PHONE LAKESIDE 429.

**MATERNITY**

A STRICTLY private maternity home. Loomis Court, on 9th ave. Merritt 507.

GROVE ST. HOSPITAL, cor. 37th, maternities preferred; twilight sleep if desired; physician. Pied. 4823.

INEZ FASSON Sanitorium; special attention given maternity cases. M. 4173.

MRS. MARY ADAM, graduate midwife, registered. 3164 High st.; Ftvl. 522W.

**SANITARIUMS.**

FOOTHILL REST CURE
Nervous and mental cases. 5298 Foothill Blvd., Oakland; phone Fruitvale 629.

ST. ANTHONY'S HOSPITAL, 1537 Jackson st., the lake dist. Oak. 1809.

**MEDICAL MASSAGE**

ELEC. cabinet baths, massage, electric treatments. 180 Sutter, office 315, S. F.

BY orthopaedic hos. grad., Swedish system. 1813 Grove; Berkeley 7574-J.

**OPTOMETRIST**

F. W. LAUFER
467 Fourteenth st. Phone Oakland 4019.

**HAIR PHYSICIANS**

CARTER, DR. M. M.—Scalp, facial massage. 1512 Broadway; Oakland 3204.

**ELECTROLYSIS**

SUPERFLUOUS HAIR WARTS MOLES permanently removed without pain, marks or scars; we guarantee to kill every hair we treat. MME. STIVENS, 133 Geary st., Whitney Bldg., suite 723; phone Douglas 5332. Oakland office, suite 424 First National Bank Bldg.; phone Oakland 2521.

**HAIR DRESSING.**

MARINELLO, R. & M. beauty shop; face and scalp; henna coloring. 325 14th st., nr. Hotel Oakland; Oak. 1008.

**HAIR WAVE**

PERMANENT, LASTING HAIR WAVE
not affected by fog, dampness or sea bathing. We Water-Wave each head—it looks a perfect Marcel Wave. Absolutely without detrimental consequences SHAMPOOING ADDS TO ITS BEAUTY
DIEHL'S
469 14th st.; phone Oakland 316

**VETERINARY HOSPITALS**

OAKLAND Veterinary Hospital, Hogarty & Archibald, surgeons; dogs, cats, large animals. 2434 Webster; Oak. 681.

**DOG AND CAT SPECIALIST**

DR. E. W. Morrison, 2700 San Pablo; O. 1144—Animals treated, boarded, bath.

**POULTRY AND GAME**

FOR high-class table poultry go to Fred Diehl, 324 Franklin st.; Lakeside 464.

**STOVE REPAIRING—PLUMBING**

THE STOVE Hospital—Every kind of stove repaired; plumbing, water heating. 2575 San Pablo; Pied. 4773-W.

**LOCKSMITHS**

C. D. TILLISON—Practical locksmith; fixtures repaired. Oak. 3644. 578 15th.

**JUNK**

ALL KINDS OF JUNK bought at highest prices. Call Eastern Junk Co., 520 Franklin st. Oak. 1731. All calls promptly attended to.

**WATCHMAKER AND JEWELER**

D. E. ROSLING, 1752 Broadway; Oak. 7814—Specializing fine workmanship.

WATCH repairing for particular people. Lowell, rm. 308 Pantages bldg.

**CLEANING WORKS**

CURTAINS A SPECIALTY
Yokohama Suit Cleaning Works, 1726 7th st. Lakeside 565.

**BARBERS**

BARBER furn. bought, sold, exchanged; terms; barber supplies. Oakland Barber Supply, 485 9th st.

**DAY AND CONTRACT WORK**

ABILITY general contractor, repair, jobbing. C. M. Dean; Fruitvale 2369-J.

ALWAYS call Cook, he builds, alters, repairs; plans free. Mer. 2018, 6-7 p.m.

CARPENTER work, remodeling, alterations, etc.; plans, estimates, free.—Ph. Lakeside 2389.

CARPENTER, repairing, new work, estimates. Wm. Harman, Oakland 4534, bet. 6-7 p. m.

CARPENTERING and repairing, etc. 1642 Harmon st.; Piedmont 6652-J.

PAINTING, tinting done reas.; paper hung $1.50 room up; work guaranteed. W. Sprague, Fruitvale 897. Call 9 a. m. to 6 p. m.

PAINTING, tinting, papering; plain and particular work. Ph. Oak. 3643.

If you saw it in The TRIBUNE, tell them so. Thank you.

**CARPET CLEANING**

LESTER Steam Carpet Cleaning Co., 618 2nd st.; ph. Oak. 4184; Lake. 1377.

**PERSONALS**

ANY girl in sorrow, perplexity, needing a friend, adviser, is invited to call or write. Miss N. Hudspeth, Salvation Army Home, 5205 Harrison ave., Oakland; phone Fruitvale 564.

GIRLS in distress or trouble of any kind will find a friend in the matron of Rest Cottage, 2107 13th ave.; Hopkins st. line, car G; phone Merritt 2186.

IF sick or in trouble I will pray for you gratis. Unknown, Box 18015, Tribune.

THE Women's Emergency Home, 1474 7th st., Oakland, will be glad to provide a room and meal for any woman temporarily stranded, free of any charge. American Rescue Workers, phone Oakland 3518; Mrs. Colonel Cummings.

YOUR WINTER APPLES
Are almost gone—COME QUICK.
BONNIE DOON RANCH
4 miles east of Hayward, on Lincoln highway, one mile beyond CANYON INN. Bring box or sack.

**BUSINESS PERSONALS**

GAS Consumers' Association reduces your bill 15% to 30%. 364 12th st.

**EDUCATIONAL**

BECOME an expert stenographer in 3 months; ONE WEEK'S FREE TRIAL. TYPING TO MUSIC; simplest, best, most efficient.

BELL SYSTEM OF SHORTHAND SCHOOL,
1741 FRANKLIN ST.

ENGLISH—Adults, backward children, foreigners; shorthand, typing. Merritt 3228.

FRENCH, SPANISH — Taillandier, 206 Pacific Bldg., 16th-Jefferson, Oakland

FRENCH taught, conversational method. Miss Desrivaux, 837 55th, Oakland.

GREGG Shorthand, Priv. School; bkkp.; individual instr. 211 13th st. Lake 4171

ITALIAN lady teacher of piano, theory, harmony. 570 47th st. Pied. 2036-J.

MUIR'S "EFFICIENT Service." Qualifies you. Day and Night Business School. Phone Oakland 6620. 1440 Broadway.

TEACHERS' exams., Eng. branches, school subjects, math., mech. draw. 2710 Leighton st., Oak.; Pied. 1318.

**MUSICAL**

LEON ROSEBROOK, teacher of pianoforte; singers coached and acts produced for vaudeville. Studio, American Theater Bldg., 12 to 4.

LERCHER'S Violin, voice culture, piano. 518 44th; P. 145

RAGTIME taught, 10-20 lessons; booklet free. 3847 Teleg. av.; Pied. 1624.

**DANCING**

INEZ WRIGHT—Classical and ballroom; priv. chil. and adults' classes; programs furnished. 854 Magnolia; phone Lakeside 4058.

SOCIETY DANCING CLASS
Jenny Lind hall, 23d and Telegraph; every Tues. beginning Dec. 17, 8:30; ladies and gentlemen.

**DRESSMAKING AND MILLINERY**

A VISITING modiste, Mrs. Center; $3 per day. Tel. Pied. 558W.

E. D. M. School Dressmaking, Designing, Parisian methods. E. D. M. Sleeve Form will cut any style sleeve pattern, $1.50. 1581 Franklin st. Ph. Oak. 2983.

MME. CORDS — Dressmaking and dresses for sale, made in own shop. 1524 Franklin st.; Oak. 4170.

MRS. BERT CRAWFORD, dressmaking, remodeling. 1544 Franklin st.; phone Lakeside 4268.

**HEMSTITCHING AND PLEATING**

BUTTONS, pleats. S. G. Sternberg, sole trader. Sherman-Clay Bldg.; Oak. 145.

**WALL BEDS**

I DID NOT know about them," was the humiliating reply of an architect when a client asked "Why couldn't I have had 'Rip Van Winkle' Beds?" Investigate. 802 E. 12th. Merritt 116.

**PUBLIC ACCOUNTANTS.**

PUBLIC ACCOUNT Disengaged Jan. 2, 1919. Box 6627, Tribune.

**LOST AND FOUND**

A BOAT 13½ ft. long, 3 ft. wide, colored green, found at Bay Farm island marshes. 2805 East 9th st.

AIREDALE, female, lost in Berkeley Thurs.; reward. Phone Hayward 42.

BOSTON BULL TERRIER
Brindle, white head, 4 white feet; license 1600; reward. Phone Oakland 1357.

BICYCLE lost or stolen; Lion; yellow; Firestone tires; $5 reward for return to 1948 6th ave.; phone Merritt 2539.

BUNCH OF KEYS lost Wednesday with police whistle attached; return to Mead's Restaurant, 416 13th st.

BULL TERRIER—Strayed from 22nd and Telegraph; white bull terrier; 1 white eye; license 1114. Lake. 4676.

BROOCH, amethyst; cameo brooch; keepsake. Return to Box 17263, Trib.

CHARM—Moose head, lost Wednesday, Broadway; return 1429 Broadway, r. 12; reward.

CAPE—Small squirrel fur cape on Jayne or Montecito ave. Kindly phone Oak. 6544 or ret. 382 Jayne ave.; rewd.

CALVES—3 large calves lost at the foot of 66th ave.; reward. Phone Elmhurst 586 or Oakland 554.

CAT lost from 738 31st st.; cream Persian; name Boy. Piedmont 6450-W.

DOG—Boston bull, dark brown, white breast; license 913; answers to Michael. 585 14th st.; reward.

ENGLISH bull; white face and tip of tail; brown spots, white patch on back; answers Ruggles; reward. 1028 10th ave.

FOUND—Pocketbook, containing two checks, 713 Washington st. Call for Peter Dahlgren.

FOUND on Santa Clara ave., purse and money. Phone Piedmont 8476-W.

HANDBAG—Lost, lady's all beaded; Oriental design, at bazaar, cor. 38th av. and Angelo st., 38th av. or Brookdale. Merritt 3752; reward.

HANDBAG lost, black poplin, Hayward car, 1:30 a. m., Dec. 11, 12th and Broadway; keep money, return bag Hotel Royal, room 401; keepsake.

HANDBAG lost, cor. 12th-Washington sts., containing spectacles and keys. 3024 Ellis st., So. Berkeley; reward.

NOTEBOOK—Lost; cloth back; in section of Oakland bounded by 7th, 64th and Adeline sts.; finder notify G. Fraley, 556 Calif. st., S. F.; reward.

ON 13th st. car going west, Dec. 12, 4:15 p. m., tobacco box containing Thrift Stamps, War S. S., cash. Finder kindly return to C. F. Lewis, letter carrier No. 67, Postoffice, Oakland.

PURSE (black seal), containing money and bank book and personal cards. 477 66th st. Mrs. H. W. Matzke.

SCARF—Brown mink, lost Nov. 9, bet. 11th and 17th, on Bdwy.; reward. Oak. 6737.

TIRE—33x4 Lancaster, and rim, lost between Oakland and San Jose, Dec. 10; reward. F. E. Thompson, 564 63rd.

UMBRELLA lost, gold handled, monogram L. L. C.; $5 reward. Return 1461 Alice.

WATCH FOB—A watch fob, gold ball, black charm attached; reward. 984 Alleen st.

**LOST AND FOUND—Continued.**

WATCH, fob, Sun., Hippodrome; keepsake; reward. Mrs. O'Connell; O. 3974.

WATCH, lady's, lost Dec. 11; H. L. H. on lid. 376 Willow st., Oak.; reward.

WALTHAM movement watch, Dec. 8, Franklin-12th. Box 5636, Tribune.

$35 IN BILLS Monday bet. 36th and West and Strand theater; reward. Call Piedmont 6594.

**HELP WANTED—MALE**

ATTENTION—Learn trade; special inducements; wages paid; tools furnished; teach men, women to be independent. National Barber School, 487 9th st.

APPRENTICE boy wanted. Newcome & Jeckel, automobile painters, 3074 Brook; phone Lakeside 1642.

APPRENTICE for machine shop and auto repair. Piedmont Garage, 4129 Piedmont ave.

A RELIABLE man for nightwatchman and janitor. Apply to Mr. Cheeseman, Roos Bros. of Oakland.

AUTO Engineering School—Repairing, vulcanizing, driving. 5702 Adeline st.

A YOUNG MAN with a delivery car for holidays. Smith Bros., 472 13th st.

BOY for all day, with wheel, for errand and general work in drug store. Federal Drug Co.

BOY with wheel wanted to work in drug store. Darling's Pharmacy, 577 47th.

BRIGHT errand boy at once. 805 First National Bank Bldg.

BELL BOY; hotel; $45. Nelson's Employment, 1512 Bdwy., second floor.

EXPERIENCED grocery clerk, drive Ford delivery; references required. Economy Grocery Co., 911 Wash. st.

MAN not over 40 for night watch operator; hours 10 p. m. to 8 a. m.; $17.30 per week, every night; chance for advancement; no previous experience necessary. Box 6502 Tribune.

MEN, learn auto driving and repairing; demand great; big pay. 1137 E. 14th.

PORTER and handy man for store. Box 5656, Tribune.

THREE boys with bicycles for messenger service; 16 years; $2 and commission. Western Union Tel. Co.

WANTED—Two men that have had experience in meeting the public, that desire to become salesmen, selling guaranteed food products to the consumer; men being discharged from the army and navy having had selling experience particularly solicited; liberal salary and additional commission. Jewel Tea Co., Inc., 341 13th st.

**WANTED**

A1 radiator and fender man at once; must have hand tools; only A1 men need apply. Midway Auto Radiator Works, 374 24th st., Oakland.

WANTED—A middle-aged man to do general office work for small mill and lumber yard; state salary expected and previous experience. Box 6627 Tribune.

WANTED—3 men for heavy warehouse work; good pay and steady job for those of steady habits. Box 4947, Trib.

WANTED—Boy, 15 to 17, to learn optical trade. Phone Oak. 4398.

WANTED—Candy maker's helper. Apply Bruning's Candy Co., 535 7th.

WANTED—Bright young man for wrapping. Mr. Schmidt, Oakland Market.

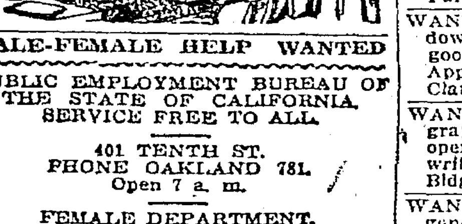

**MALE-FEMALE HELP WANTED**

PUBLIC EMPLOYMENT BUREAU OF THE STATE OF CALIFORNIA. SERVICE FREE TO ALL.
401 TENTH ST.
PHONE OAKLAND 781.
Open 7 a. m.

FEMALE DEPARTMENT.
CLERICAL.
NURSES.
Experienced child's nurse........$40-fd
HOUSEHOLD.
Domestic; S. F.; no wash............$50
Upstairs girl and care of children; S. F. ............$25-fd.
1 downstairs maid...................$45
Domestics...........................$20-$50
Second girls; children..............$35-$40
1 upstairs girl.....................$35-$40
COUPLES.
Couple, gardener and 2nd maid...$110-fd.
COOKS.
1 cook, bdg. hse., country.............$50
Good Portuguese cook on ranch...... $35-$50-fd.
Cook, private family...............$50-fd.
Cook, boarding house...............$40-$50
Cook, ranch..........................$45
Cooks and domestics; part day work.
DAY WORKERS.
Washing, ironing, cleaning..$2.90 day up
WAITRESSES.
3 waitresses; hotel................$35-fd.
2 hotel waitresses.................$30-fd.
CHAMBERMAIDS.
Chambermaids ....................$25-$45
FACTORY.
Factory girls.................$1.75 up
MISCELLANEOUS.
1 hand-ironer; Del Monte Hotel..$45-fd.
1 mangle girl; Del Monte Hotel..$35-fd.
1 press machine girl; Del Monte Hotel .......................$35-fd.
Hotel kitchen checker..........$50 and fd.
Fancy spotter-presser..............$18 wk.
Exp. chain stitch operator for silk material.
MALE DEPARTMENT.
HOTELS, CAMPS, RESTAURANTS, INSTITUTIONS, ETC.
1 Chinese cook and houseboy....$60-fd.
Cooks, Oriental school boys, Oriental and Filipino cooks and second boys.
LABORERS.
10 laborers; Martinez..$3.52-$3.68, 8 hrs.
7 quarry laborers, Italians......$4, 8 hrs.
10 track laborers..........$3.45, 10 hrs.
MISCELLANEOUS.
4 pipe fitters' helpers, Martinez.$4, 8 hrs
1 factory laborer, in town......$3, 8 hrs.
1 sheet metal worker..........$5, 8 hrs.
1 sticker hand, Pittsburg.........62½c hr.
1 cook..........................wages arranged
1 apt. house janitor..................$75 mo.
1 experienced gardener..............$50-fd.
1 office boy ........................$40 mo.
1 sailmaker......................$4, 8 hrs.
1 armature winder...............$5, 8 hrs.
Kitchen help of all kinds.......$2 day up
5 miners, Amador county.........$4, 8 hrs.

GOVERNMENT CLERK EXAMINATIONS, Oakland, soon; customs, internal revenue, income tax, railway mail, postoffice; $1100-$1800; exper. unnecessary; men and women desiring government positions write for free particulars. Raymond Terry (former Civil Service Examiner), 776 Columbian Bldg., Washington, D. C.

GOVERNMENT wants thousands clerks immediately; $100 month; men-women, 18 or over; full information free. Box 5012, Tribune.

Nelson's Emp. Agency, 1512 Bdwy. L. 1538.

WANTED — Capable person — male or female — as outside representative. Pleasant work. Good pay. Mr. Henning, Oakland Tribune.

**HELP WANTED—FEMALE**

A WOMAN to assist with housework and small washing, regularly each week, for one day; will pay good wages and car fare. Take Hayward car to San Leandro and apply at 75 Palm Court.

AAA—Ladies, learn hairdressing; the famous Peavy system; enroll now. Calif. School of Hairdressing, 432 14th st., third floor, opp. Macdonough Theater.

A REFINED, reliable woman for light duties, in exchange for a nice home and small compensation; references exchanged. Box 1201, Trib., Alameda.

AGED couple wish a hskpr.; no washing or ironing. 1326 E. 23d st.

A GIRL to assist in general housework. Phone Piedmont 4517.

EXP. young woman for soda fountain. See Mr. Gori, Pig'n Whistle, 511 14th street.

**HELP WANTED—FEMALE Continued**

A COMPETENT woman as housekeeper; family of 4; 2 adults, 2 children 8 and 10 yrs. old; no washing. Phone Oakland 1442.

A CHAMBERMAID wanted for half day's work every morning. 530 13th st.

CLERK for general office; exper. not necessary; give full details as to education and salary; excellent opportunity for bright, alert, ambitious girl. Box 5016, Tribune.

COMPETENT woman to come in each day, take care 2 children and assume responsibility; small household. 28 Olive ave.; Piedmont 6752-J.

CHAMBERMAID WANTED. 1632 7th street.

COMPETENT woman for cooking and housework; no washing. Berk. 9029.

CAPABLE young woman for general housework; 2 children. Lake. 3481.

DENTAL laboratorian; state age, exper., salary, etc. Box 17227, Tribune.

GOVERNMENT wants thousand clerks immediately; $100 month; ambitious women, 18 or over; full information free. Box 5011, Tribune.

GIRL or middle-aged woman to assist with gen. hswork.; car fare paid. 5645 Oak Grove; phone Piedmont 7882-W.

GIRL for gen. hswk.; plain cooking; 2 adults, 2 children; bungalow. Oakland 1432.

GIRL for cooking and general housework; family 3 adults; no washing; $40. Oakland 5231.

GIRL for light housework; good home and good wages. Lakeside 3399.

GIRL for housework part of day. Phone Piedmont 7078-J.

GIRL for gen. hswk.; 3 in family; good wages. Piedmont 1098.

GIRL for general housework. 802 Grand ave. Oakland 7464.

GIRL for general housework; small family; no washing. Berk. 1267-J.

HOUSEKEEPER, middle-aged lady or girl, take charge home and 2 small boys; parents employed; $25. Pied. 8370 or Lake. 3060.

HOUSEMAID, cooking and gen. housework; 3 in family. Berkeley 8457.

JAPANESE woman for gen. hswk.; room to husband free; no washing. Piedmont 1741.

LADIES, learn auto driving, repairing; big demand in this line. 1137 E. 14th st.

MAID wanted to help with housework and care of child. Call Oak. 7625.

NURSES, all kinds, wanted now. Mrs. Brown's Agcy., 1554 Franklin; L. 820.

PASTRY cook, bakery, no Sunday, $15w
Relief cook, pastry and meats.....$15w
Cook and 2nd maid, Berkeley ..........$90
Cook, 3 adults; has 2nd maid..........$55
Reliable middle-aged woman cook..$50
Child's nurse; fine position ..........$45
3 cooks, $50, 8 hsmaids............$40 to $50
Companion housekeeper, 1 lady.....$25
We get best calls; high class trade.
Mrs. Brown's Agcy., 1554 Fkln. L. 820

RELIABLE young woman for housework; must be good plain cook; for family of two; wife semi-invalid; practical nurse preferred; wages $35. Alameda 1329.

RELIABLE person to stay with 2 children; good home; $10 mo. Apply 1325—East 23d st.

RELIABLE colored girl for gen. housework; 4 in family; go home nights. 2641 Regent st., Berk.; Berk. 2579-J.

STRONG, willing woman for nice home in country; must be capable of taking care of baby and assist in general housework; good wages to right party. Inquire Hotel Athen, 16th and Broadway.

UNHAPPY GIRLS will find a woman friend to advise and help them at Rockhurst Center, 130 McAllister st., S. F.; hours 3 to 4 p. m.; phone Park 5937.

WANTED—A girl for plain cooking and downstairs work; wages start, $35; good home; colored girl preferred. Apply 11 Eucalyptus road, Berkeley-Claremont. Phone Berkeley 5701.

WANTED—Women to prepare for telegraph service; great demand for operators; day, night session. Call or write Telegraph Dept., 273 Bacon Bldg.

WANTED — Woman for cooking and general housework; elec. washing machine; Claremont dist., Berk.; family 2 adults, 3 children. Phone Berkeley 3646, or Box 4329, Tribune.

WANTED—Woman or girl for cooking, gen. hswork.; family of 2 adults and young child; must like children; $40. Phone Berk. 2347J, after 10:30 a. m.

WANTED—Girl for gen. hswork.; must be good plain cook; small family; ref. required. Apply 2437 Piedmont ave., Berkeley.

WANTED—First class manicurist who takes private engagements in lady's home. Box 6816, Tribune.

WANTED—Young girl about 16 to help with housework; no cooking; good home. Apply 2434 Woolsey.

WANTED—An exper. waitress for private family. Apply Mrs. John K. Lyon, 304 Hillside ave., Piedmont.

WANTED—A girl for gen. hswk. 809 Walker ave. Oak. 2831.

WANTED—Neat girl for gen. hswk. Oak. 2724. Call 302 Lenox ave.

WANTED—Maid for gen. housework; 2 adults; no laundry. Berk. 4716-W.

WANTED—Assistant in dental office; state experience. Box 6626, Tribune.

WOMAN for housework forenoons; 2 adults; 2123 Emerson, Shattuck car.

# XMAS HELP

Wanted, immediately, saleswomen for every dept. Apply at once to Supt. Office

The Emporium
San Francisco

YOUNG woman; general housework; good wages. Phone Oakland 6089.

**EMPLOYMENT AGENCIES**

C. YUEN Reliable Oriental help. 368 5th st.; ph. Oakland 6123.

Jap.-Chinese Emp. O. 5522
And housecleaning. 419 7th st.

**AGENTS WANTED**

THE MORGAN Mfg. Co., Inc., Keene, New Hampshire, one of the oldest manufacturers of spark plugs and automobile accessories, is looking for live agents to call upon automobile owners and dealers; good proposition.

WANTED—Live canvassers, best proposition in town; steady work; only live wires need apply. A. Hinman, 1529 Alice; apply from 1 to 5 p. m.

$10-$25 PER DAY, more if you have an auto; sells to every one; don't miss this. Security Mfg. Co., 3223 Filbert Junction, San Pablo.

**SALESMEN—SOLICITORS.**

AGENTS wanted for profitable selling article; $5-$25 per day. 1614 Harmon st., Berkeley.

**SITUATIONS WANTED—MALE**

BOOKKEEPER, experienced, desires clerical position of any kind, where executive ability counts; age 36; married; moderate salary; best of refs. 829 51st st., Oakland.

BAKER, exper., desires position breadbaker or helper. Box 17170, Tribune.

CHAUFFEUR wishes to drive extra for private parties Saturday afternoons, Sundays and holidays; will repair any make car. P. O. Box 157, Oakland.

CHAUFFEUR—Experienced; does own repairing; wishes position in private family; best of references. Box 17158, Tribune.

COOK—Japanese, first class cook, desires position in family or hotel; has many years' experience; refs. Call Ben, Oak. 3894. 291 9th st.

CARPENTER wants work, alteration and repairing; day or contract. 2212 25th ave.

COOK—Japanese, with experience, wants position in a good family. Ph. Oakland 3716.

**SITUATIONS WANTED—MALE. Continued**

COOK, waiters, house cleaning wanted by best Japanese boys by the hour or day. Frank, Manager, Ftvl. 476W.

CHAUFFEUR—A chauffeur wants position in private family; careful driver; ref. Box 17260, Tribune.

CARPENTER and good finisher wishes to work; reasonable; new or repair. Box 5637, Tribune.

COOK—Chinese cook wishes position in family. Sing, Lake. 3790, 264 8th st.

DAY WORK—Exper. Japanese wants work by the day; housework or gardening. Frank Bala, Oakland 5082.

DAY WORK—Japanese boy wishes house cleaning by day or hour. Phone Lakeside 4120.

DAYWORKERS — Japanese; washing, ironing; cooking, waiting and general house cleaning. Pied. 3287-W.

DAYWORK—Carpenter wants work by the day or job, building or alteration. Phone Oakland 9445.

DISHWASHER — Japanese wants position as dishwasher in restaurant or cafeteria. Box 5660, Tribune.

GARDENER—Flower and landscape, wants position in private family; would also do chores. L. Fontaine, 1615 Telegraph ave.

GARDENING, general jobbing, by day. Phone Pied. 4206W. Willard Smith, 3762 Piedmont ave.

HOUSE MAN, private family; neat and clean. J. Parker, 2157 Addison st., Berkeley.

JANITOR, WATCHMAN
CARETAKER or other work, by reliable elderly man. 2422 Grove. Phone Oakland 2597.

JANITOR, Japanese, wishes position anywhere; can take entire charge; $80. Ph. Oak. 5371.

JAPANESE school boy wants position in small family. Ph. Mer. 1362.

MANAGER—Man coming here Jan. 1 would run small steam laundry or similar work. Further information to desirable party at 5024 Dover st., Ok.

Male Help. Oak. 737

OFFICE MANAGER and BOOKKEEPER desires position, city or country 20 yrs. exper. different firms around bay; highest refs. and bond. Box 5633, Tribune.

Painting, Paperhanging
by day. R. J. YORK, 515 E. 11th st.; phone Merritt 4824.

PAINTING, paperhanging, tinting, $4 per room, by the day; leaky roofs fixed. Phone Elm. 563.

PAINTING, papering, tinting, carpenter work, all first-class; very reas. Phone Lakeside 3693.

PAINTING, tinting, papering by the day, plain and particular work. Ph. Oakland 3643.

PAINTER, paper-hanger, tinter by day; high-class work; pure lead and oil used. Phone Lakeside 3050.

TRUCK driver wants position either driving truck or light delivery. 1817 41st ave.; phone Fruitvale 939-J.

WORK after school and in vacation; can drive Ford. 1792 7th st.

**SITUATIONS WANTED—FEMALE**

ALLIED EMP. AGENCY
1530 Franklin st. Lakeside 1293. Most select help of all kinds; office help, nurses, institutional help.

At SuccessEmp.O.737
First-class help. Miss Mason, 411 15th st

ANYTHING—Young married woman in Oakland wishes position to help defray expenses; inexper. but willing to learn. Box 17172, Tribune.

ASSISTANT—Girl wishes position as assistant in Dr. office, ans. phone and attendant; $10 week. Berk. 289-W

ATTENDANT—Reliable woman wants position as attendant in small store; refs. Phone Piedmont 1858-W.

BOOKKEEPER—Young Chinese lady wishes position as bookkeeper and typist. Experienced; refs. 368 5th st.

BOOKKEEPER and typist wishes position in garage to take charge of office and able to sell tires and accessories. Box 6540 Tribune.

COOK, Hungarian, wishes position as second cook in restaurant, Oakland. Box 6799 Tribune.

CLERICAL—Chinese girl wishes position clerical work. 368 5th st.

DRESSMAKER would like sewing by day or with dressmaker. Lakeside 4041.

DRESSMAKER by day, silk gowns a specialty; coats, remodeling; make my patterns; formerly in S. F. Pied. 6668J

DAY WORK — Japanese woman and man; house cleaning, washing and ironing. Ph. Pied. 2209W.

DAY WORK—Cooking or laundry, by very capable woman; also do night work, any kind. Box 6126, Tribune.

DAY WORK—Competent woman wants regular day work. Ph. Lakeside 3748.

EXCHANGE operator or general office work; exper.; ref. Phone Oakland 217, Apt. 44.

GOOD COOK and housekeeper, take entire charge, if needed; country preferred; refs. Box 1613, Trib., Berkeley.

HOUSEKEEPER — Lady with 10-year-old daughter wishes position in motherless home, or manager apt. house; refs. Phone Berk. 298J, or address Miss Clara Ely, 2409 6th st., W. Berk.

HOUSEKEEPER—A married woman, husband employed, wishes a position in rooming or apt. house; apt. and small wages; refs. Box 5629, Trib.

HOUSEWORK — Young woman wants work in small family, preferably general housework and cooking. Box 6123 Tribune.

HOUSEWORK—American, middle-aged woman, good cook, wishes position in adult family; some housework, no washing; $30-$35 mo. Pied. 3302-J.

HOUSEWORK—Middle aged woman will care for elderly lady or assist in housework. 674 10th st.

HOUSEKEEPER, strong willing worker, with boy 11 yrs., wants work. Lk. 820.

HOUSEWORK, washing; all day Mondays; $2.50; permanent. Box 6127 Tribune.

HOUSEWORK—Gen. hswk. or janitor work by half days. Phone Lakeside 1665 after 7:30 in the evening.

HOUSEKEEPER or nurse, exceptional woman, wants place; best ref. Lk. 820.

NOTICE THIS.
At Mrs. Brown's, 1554 Franklin, L. 820, find all kinds help. We specialize reliability, honor and best references.

NURSE—Refined young lady wishes position caring for small infant or children; exper. nurse; best refs. Phone San Jose 2677-Y.

NURSE, best Dr.'s ref., would accept position in office, or patient. 1530 San Pablo, or Lakeside 1823.

NURSES, all kinds, waiting now. Call Mrs. Brown's Agcy., 1554 Fkln.; L. 820

STENOGRAPHER—Public work, copying, dictation, manuscripts, etc., at my office or yours; moderate prices; day or mo. rates if desired. Florence Farmer, 237-A Bacon Bldg.; Oak. 278.

STENOGRAPHER and typist, competent, desires position in Oakland; 2½ years experience. Ph. Merritt 1492.

WANTED by man and wife as caretaker of ranch or city home; all-round handy man. R. Lane, 2113½ Lincoln av., Alameda. Ph. Ala. 3878J.

**APARTMENTS TO LET**

BDWAY., 1725—Clean, sunny 2-rm. apt. near postoffice.

DON APTS.—32d and San Pablo.; Furn. Hskp., 1 3 and 1 2-rm., mod. apts. Pied. 3680.

FINE 3-room furn. apt., ½ blk. Melrose station. Ph. Fruitvale 1123.

FURN. 3 rooms, light and water; $21. 5405 College ave. Pied. 1905W.

FURN. 2-rm. apt.; sunny. 2073 Webster st.

LA SOLANO, 560 33d st.—Two and 3-rm. furn.; mod. conv.; $25 and $35. Pied. 316.

MANZANITA APTS.—Sunny 3-r. furn.; bath, wall bed, slp. porch; Grove, at 62nd; Key and S. P.

**APARTMENTS TO LET Continued.**

HOFFMAN APTS.—Vacant, 2 and 3-rm. apts.; exclusive. 611 22nd st.

MYRTLE ST., 1327—2, 3 and 4-room apt. Phone Oakland 3497.

New, Sunny Apts., $33, $43, unf
3816 Pied. av. 616 Grand; 375 Perkins. Lake. 4603. Want mngr. at Lake. 1284.

NICE 3-room and bath apt., $17; water included; adults. Key 6605 Telegraph ave.

O'CONNELL
Nr. Key Route, Technical High, 4 rms., unfurnished. Phone Pied. 2900W.

REX Mod. 2-rm. apts.; steam, phone; wall beds; walk. dist.; $24-$30. 9th & Fallon. Ph. Lakeside 4233.

"WHITAKER ARMS"
2524 Benvenue ave., Berk.; Berk 3122.
New, distinctive and homelike; 2-3-4-5-room apts., partially furn., for persons of refinement who require the most exclusive. Social hall, roof garden, indiv. garages and store rooms; near S. F. locals and cars; reference required.

3RD AVE., 1435—Sunny, furn. apts.; garage optional; also single front rm.

3-ROOM apt.; sunny; nicely furn.; reas. 1020 10th st. Call eves. and Sunday.

4-APT. FLAT, 3 rooms each; brand new. Phone Piedmont 4376.

5 RMS, unfurn., $10, inc. gas, water and phone. Mer. 1330, after 7 p. m.

$17 to $30; 2, 3-rooms; bath, kitchen; near S. P., K. R. Oakland 8124.

**HOTELS**

FAIRLAWN Family hotel; Fruitvale; avenue; large grounds; fine climate; reasonable.

HARRISON 14TH & HARRISON—New, sunny, all outside rooms, $1.25 up, day; dining room

**ROOMS TO LET—FURNISHED**

FRANKLIN ST., 622—Furnished rooms, $2 and up.

LARGE, newly furnished in ivory, all conveniences; good neighborhood; very reas.; 1 or 2 ladies or gents; nr. Park Blvd. Phone Merritt 3000.

LINDEN ST., 919—Well furn. rms.; 7 blocks from M. & S. yds.; nr. S. P.

MAGNOLIA, 1037—Quiet sunny front room and large kitchenette.

NICELY furn. rms., bath, elec., phone; $6 to $16 mo. Box 6602 Tribune.

TELEGRAPH, 1934—One large room suitable for 2 gents; 1 small room; both nicely furn.; heat, bath and walking distance; reasonable rent.

WALSWORTH, 598—Large, sunny rm.; run. water; K. R. car lines. Pd. 2012J.

12TH AV., 1945, E. Oakland—Sunny front room, sep. entrance, use bath and tel., heated; gentleman; $10 mo.

8TH ST., 1657, nr. Peralta—3 pleasant sunny rms. for gentlemen.

12TH ST., 277—ROOMS, HOT, COLD WATER; $3 WK. UP.

27TH ST., 562—Nicely furn. rms.; walk. distance. Phone Lakeside 3050.

31ST, 579—Sunny rooms, especially for nurses; all conveniences. Pied. 6077W.

47TH ST., 582—Wanted, a middle-aged party to share furnished cottage.

54TH, 950—For gents, furnished room in priv. family, also garage.

**ROOMS TO LET—UNFURNISHED**

E. 14TH ST., 1831—Four rooms; lower flat.

7-ROOM house; light, large, sunny. 2253 E. 22nd st.; phone Piedmont 1858-W.

**HOUSEKEEPING ROOMS.**

ALCATRAZ AVE., 353—Unfurn. or partly furn. suite for light housekeeping; no other roomers.

ALICE ST., 1821—1-room and kitchenette.

BROCKHURST ST., 717, bet. 32d-33rd sts., off Grove—3 housekeeping rooms and garage.

BROCKHURST ST., 690—2 rms., cheap, inc. gas, elec., bath, phone; adults.

BDWY., 2111—Hskpg. rooms and single rms., mod. Lake. 2682.

CASTRO, 1725—3 nice rooms, also 1 bach. room, $1.50 week. Oak. 3739.

E. 15TH ST., 2273—2-rm. and kitchenette; 2 blocks from S. P. depot.

FURN. 1-room cottage; gas, elec., running water; suitable for 1 or 2. 5518 Dover st.; Piedmont 6259-M.

FRANKLIN ST., 1574—Warm room, suit resp. man, employed; $10 month.

HOBART, 615, nr. 20th & San Pablo; garages; big yard. Merritt 2142.

HARRISON, 1459—2 rm. apartments, $4-$5 week.

LARGE room with kitchenette. Phone Lakeside 1487.

MADISON, 805—Newly furn. apts.; WALL BEDS, garage; attractive park frontage; nr. lake, shipyard and business center; S. P. and K. R.; reas. Phone Oakland 1442.

MOSS AVE., 419, nr. Teleg. and Key sta.; large, sunny, furn. hkpg. room; bath, gas. Phone Piedmont 1899.

MADISON, 1538—Large clean sunny rooms with kitchenette; garage space.

MADISON, 1565—Sunny front room; private bath; kitchenette.

MAGNOLIA ST., 842—Sunny rooms near shipyard. Phone Lakeside 1658.

PARK ST., 960—3 furnished housekeeping rooms.

9TH ST., 248—3 rooms, slp. pch.; $5; adults; gas and water free.

11TH ST., 576-577—Furnished rooms for housekeeping; single or in suite.

12TH AV., 1621—2; bath, gas, phone; good location. Merritt 2385.

14TH st., 738—Convenient 2-rm. hskpg. suite with bathroom; rent reas.

18TH, 760, near Brush—4 large, sunny hkpg. rooms; regular kitchen; adults.

22ND ST., 642—Housekeeping rooms for rent.

23D ST., 550, nr. Tel.—Large sunny front room; gas grate; kitchen priv.

40TH AV., 2151—Two furn. housekeeping rooms; hot and cold water; gas and elec.; $5 week. Frtvl. 273.

53RD ST., 1114, near San Pablo—Newly furnished rooms with use of kitchen.

54TH ST., 722—2 sunny rooms, bath; 1 blk. to cars and K. R. Pied. 1778-J.

60TH ST., 480—$16; 3 sunny upper rooms; use of gas, bath, phone; convenient to Key R. First house off Telegraph ave.

$6 PER MONTH and up; 1, 2, 3 rooms; everything included. 4604 Grove; ph. Piedmont 3286-J.

**ROOMS AND BOARD**

A FAMILY owning modern bungalow wants refined gentleman as roomer or boarder. 2324 14th ave.; G car passes door.

Continued on Next Page.

**ROOMS AND BOARD—Continued**

A—THE HARMONIA—Ideal home for business men-women; comfort; excel. table; reas.; 11th-Madison. O. 7649.

A SUITE of rooms, with bath, heat; sun; good board for 3 adults; $45 each; 3 meals. Oakland 2682.

CENTRAL AVE., 2101 — Sunny rms., board; all car lines; fine location. Ala. 3613W.

E. 14TH, 710—Good rooms; good board; very reas.; nr. cars and K. R.

JACKSON, 1569—Beautiful house, arranged for high-class boarding; fine sunny rooms; good board. Oak. 2231.

JACKSON, 1247—Nicely furn. room; faces 13th st.; excellent board; private family; reas.

MADISON, 1309, cor. 13th—Sunny house, hot water, newly remodeled; families; special dinners; home comforts; good meals. Phone Oakland 5694.

ROOM and board for gentleman. Pied. 650.

ROOM and board; newly furnished rms. 1118 Oak st. Ph. Oakland 2179.

SHAFTER AV., 5275—Furnished room and board with private family.

WILL take a boarder; all home comforts. Phone Piedmont 5208-W.

14TH-CASTRO ST.; The Iroquois—Heat, modern conven. Phone Oak. 765.

16TH ST., 827—Nice large front room, and board. Mrs. Somerville, Oak. 2842.

**ROOMS AND BOARD WANTED**

BOARD and ROOM wanted for elderly lady. Box 5630, Tribune.

MECHANIC, 36, wants room-board in private family; home comforts; Oakland or Alameda. Box 5628, Tribune.

PRIVATE sunny home and care, south exposure, cheerful environment, by invalid gentleman; reasonable. 844 53d st., Oakland.

**ROOMS AND APARTMENTS WANTED**

BUSINESS man and wife; cosy front apt., near Berkeley cars; reas.; permanent. Box 5831 Tribune.

LARGE sunny unfurnished housekeeping room in private family for elderly refined lady. Box 5567, Tribune.

WANTED—By young unmarried man, room in a private family; must have steam or hot water heat and within walking distance of 12th and Broadway; also reasonable rent; ref. if desired. Address 369 Blake Block.

**CHILDREN BOARDED**

BOARDING home for small children. 576 47th st., bet. Shattuck and Grove.

CHILDREN cared for by hr. or $20 mo. 2718 School st., Fruitvale.

ROOM and board for 2 boys in refined home, also rm. for parents. 4204 Pied. ave. Pied. 3534J.

WANT to board child bet. 3 and 7 yrs. old. Phone Oakland 5315.

**INVALIDS HOMES**

A CHEERFUL, sunny rm. for invalid; pleasant grounds. Phone Merritt 4173. Mrs. Inez Easson.

NURSE having nice quiet home, would board, care for elderly person, bed patient, dormant child, semi-invalid. Phone Berkeley 863W.

PARKSIDE HOME—Invalids and aged cared for. Phone Merritt 2184.

**FLATS TO LET—UNFURNISHED**

AN upper 4-rm. flat, sunny; gas, elec.; only $16. 688 25th, nr. Grove K. R.

SUNNY 5 or 7-rm. flat, with garage; 46th nr. Grove. Oak. 8846.

5 ROOMS, upper, near Claremont K. R. and Tel.; garage; $25; adults. 648 Miranda.

$20; 5-RM. upper, sunny, clean; garage; slp. porch; E. Oak. Oakland 8569.

**FLATS TO LET—FURNISHED**

COZY 3, 4, 5-rm. flats, Fruitvale; warm belt; rear. 5 E. 15th st. Merr. 1883.

HANDSOMELY furn. up. flat or apt., just completed; parlor, bed room, slp. porch or den, breakfast nook, kitchenette, bath, gas, elec., telephone, autom. heater, sep. entrance, quiet, walking dist., garage, free water, special rate, year lease, beautiful lake view; adults; refs.; 11 a. m. to 5 p. m. 144 Lake st., head of Madison st.

LIGHT, sunny, 5-room flat; Cole st., nr. Haight, S. F.; 2 bedrooms; every home comfort, incl. piano; $35 per mo. Ph. West 7086.

SUNNY bungalow flat 5 rms., near K. R., 3 car lines and Polytechnic and Pied. schools; rent $37.50. Pied. 6481.

SUNNY flat, suitable for couple; nr. city train. Phone Berkeley 5236-W.

UPPER flat, 4 rms., gas, yard, $20; water free. 1763 38th ave., Fruitvale.

2-RM. neatly furn. sunny front flat; garage. 2008 Emerson, Berkeley, nr. Ashby.

6-ROOM flat, near cars. 2601 Linden. Phone Oakland 4067.

7-ROOM furn. upper flat; adults; 781 17th st.; walking distance.

$14—CLOSE IN, 2 rms., bath, gas range and water heater; in rear. Apply 626 Fallon.

**HOUSES TO LET—UNFURNISHED**

AT CLAREMONT and College aves., 8 rms., garage for two machines; Lot 80x200; $40 per month for lease. Pied. 1338 or 248.

A MODERN house 7 rms. and sleeping porch; hdwd. floors; partly furn.; near cars and locals. Oakland 3614.

A SUNNY 7-rm. bungalow, 1½-story; $40; Claremont dist. 416 60th st.; Lake. 4603.

A SUNNY 8-RM.; garage, furnace; Lake dist. home; snap. 586 Walla Vista. Lakeside 4603.

A 4-RM. cottage in warm belt, Fruitvale. 3087 Delview, rear 5 E. 15th st. Merritt 1883.

BUNGALOW 6 rms. and garage; mod.; $35; 1052 Central ave., Alameda. Key 750 Pacific ave., Alameda.

ELEGANT 8-room house; hdwd. floors throughout; 1069 Grand ave. GEO. L. DEALEY & CO., agents, 606 Syndicate Bldg.

FOR RENT—Residence at 214 Pacific ave., Piedmont; 6 rooms; $35. Phone Lakeside 82.

IF you can't find the bungalow, apartment, flat or house you are looking for, visit our Free Rental Bureau. If it's for rent, we have it.
BREUNER'S
"Everything for the House"
Clay, at 15th

NINE rooms and sleeping porch; close in; $65. Box 6976 Tribune.

6-ROOM bungalow, end Rockridge line; garage; acre land; water free; modern; no gas; adults; $20. Pied. 3273W.

6 RM. COTTAGE, mod. fix., bath; $25 mo. Fruitvale 1922W.

2510 E. 11TH ST.—5-rm. 2-story house, $20 month; near 23rd ave. station; adults only.

**HOUSES TO LET—FURNISHED**

AA—MODERN 6-room furnished bungalow; water free; rent $42. Pied. 1696W.

FURN. 7-room bungalow, $40; wood and gas range. 559 43d st., bet. Teleg. and Grove. Call bet. 1-5.

FOR RENT—Furn. new 6-rm. bungalow; garage; $55. 4157 Emerald st.

HILLSIDE, 5511—5 rms., furn. partly; lot 100x150; 90th av. car.

SUNNY new Oakland Lakeside home, nicely furn.; 6 rooms and enclosed sleeping porch; garage; piano; rent $65. Phone owner, Berkeley 7949-J.

TO LEASE—12-room house, furnished, on block of land, close to car barn and shipyard. Apply J. J. McElroy & Co., 960 7th st.; ph. Oak. 2156.

3128 SAN PABLO ave., at 31st st.—Store and living apts. in back; in good condition; rent $18 mo; keys next door.

8-ROOM fur. house, nr. car line and city trains; reas. P. 467J.

$90—FURN. 10-rm. and $40, 6-rm. house, nr. U. C. Berk. 6422W.

**HOUSES AND FLATS WANTED**

WANT 5 or 6-rm. mod. house, furn. or unfurn., by Dec. 25. Box 17241, Trib.

**HOUSES AND FLATS WANTED Continued**

WANTED—To buy 6-room two-story house in good locality, either Piedmont or Claremont. Address 160 17th ave., San Francisco.

WANT 6 or 7-room house East Oakland; will pay $500 down. Lakeside 167.

WANTED—4-rm. furn. flat, $25-$30; nr. San Pablo, bet. 14th and 22d. Oak. 8280. Call after 5:30 p. m.

**STORES AND OFFICES TO LET**

CORNER store, equipped with shelving and counters; living rooms; 38th and West; reasonable rent. Owner, 815 38th st.

FLOOR SPACE in room 24, 306 12th st., suitable for office work, etc.; sun all day. Oak. 5359.

319 First National Bank Building. Phone, typewriter, etc. Lakeside 1638

**FOR RENT—MISCELLANEOUS.**

BOOTBLACK stand to rent. 1632 San Pablo ave.

**LOTS FOR SALE**

A CHOICE lot, 40x100, near the Technical High School, only $400 cash, bal. $700 bank loan can be paid off in installments; price reduced from $1600. Address owner, Box 17226, Tribune.

BEAUTIFUL lot, 35x112; Fruitvale; on car line; worth $1000; will sell for $850, $250 cash; will build bungalow for parties having $600 or $700. Mrs. Von, 2480 Peralta ave., Oakland.

I can sell you LEVEL LOTS with sidewalks, streets, gas, water, electricity and sewer from $10 to $20 per front foot.

TERMS, NOTHING DOWN
AND $5.00 PER MONTH.
NO INTEREST OR TAXES
for one year, and no payments if you are sick or out of employment.
M. ELLISON
3534 38TH AVENUE
End of 38th ave. car line, cor. Hopkins street. Phone Fruitvale 386.

50-FT. lot, nearly level; fine hill view; 1½ blk. Park Blvd., 10 min. walk Trestle Key Route; cost $1650; will sell $1300 equity for $800 cash. Oak. 1575.

**HOUSES FOR SALE.**

A GREAT SACRIFICE
LAKE DISTRICT.
OWNER COMPELLED TO SELL.
New 2-story cement finished home of 7 lovely rooms with every modern feature; living, dining and breakfast room; cabinet kitchen; 3 large, sunny bedrooms, built-in shower bath, base tub, tile floor; hardwood floors in all rooms except kitchen; large finished basement with furnace; garage, fence, large lot; fine view; close to street cars, etc. The decorations and finish are very beautiful. Price $6750. See L. J. Wetzel, of Mutual Realty Co., 1437 Broadway, Oakland; phone Lakeside 4800. (4579)

A BARGAIN in N.W. Berk.; attractive 6-room cottage; close to schools and car lines; price only $2900; small payment down and balance monthly. Apply to Mrs. Anna St. Clair, owner, 1334 Kains ave., Berkeley; phone Berkeley 4222-J.

ATTRACTIVE BUNGALOW.
$2800—No. 4123 Webster, 4 rooms; wall bed, cement exterior, modern interior, nearly new; terms. Chas. N. LeNoir, 306 14th st.

A PAIR of flats near 37th and Grove, worth $3000, for sale $2600; cash $500; rented; 2 families; good income property. Mrs. Brown, 1554 Franklin; Lake. 820.

A FRUITVALE home 5 rms., sl. pch., fruit trees; street work, driveway, sidewalk completo; lot 60x100; for price of lot; $2350, cash or terms; no agents. Fruitvale 1426J.

A SEA-VIEW HOME.
10-rm.; 4-car garage; everything the best; cost $20,000; set your price. Phone Lakeside 1284.

A FURN. mod. 5-room cottage; hardwood floors; nr. K. R. 595 62nd. Pied. 7833-J.

A 5-RM. house, W. Berkeley; good location; fine cond. Ph. Mer. 4458.

BARGAINS!
NEW BUNGALOW
RENT TERMS
$250 DOWN, $30 PER MONTH.
NEW, ARTISTIC, DE LUXE "1919" MODEL BUNGALOW JUST COMPLETED.
Some of the most unique ever built; desirable neighborhood, East Oakland, near S. F. transportation, cars, schools, etc. Large corner lot, unobstructed view, all built-in features, including breakfast nook, sleeping porch, shower baths, hardwood floors, garage, large basement; some finished in southern gum, old ivory; daintily wall papered throughout; cement, 3 coats on wire. The prices are low, $3350 up. Owner, Box 6936, Tribune.

Buy Direct From Owner
Beautiful Sunshine Home
Brand new home of superior design and construction; has reception hall, large living room and dining room, finished in selected gum, white enameled cabinet kitchen; three large bedrooms finished in white enamel; modern bath, shower, tiled sink, hot water heater, furnace, garage; near Key Route and local car lines; unexcelled climate, fine district; price $5900, easy terms. Call at 3521 Park Boulevard Sunday bet. 10 a. m. and 5 p. m., or phone owner Elmhurst 462 any evening after 6:30 for appointment, or write Box 5634, Tribune.

BEST LOT BUY
LAKE DISTRICT
Fine large level lot, less than one block to Lakeshore car line and Key Route; beautiful homes adjacent to it; fine apartment house or home site; a bargain and an investment; want quick action; price $1350; terms. Box 6985, Tribune.

BUNGALOW-COTTAGE
Furniture Included
Neat 6-room home, lot 44x200; barn, fruits, chicken yard and garden; paved street, near cars and school; furniture included; must be sold immediately; sacrificed at $2600; $600 cash; don't wait; it's a bargain. See Clarke & Company, 3218 E. 14th st.

BARGAIN
One 5-rm. bungalow, one 3-rm. cottage; corner lot; rented for $40 per mo.; $3000.
4-rm. mod. bungalow; new; oak floors; $2600.
4-rm. cottage; mod.; furnished complete; $2600.
1769 Alcatraz ave., Berkeley.

BEAUTIFUL NEW 5-RM. AND SLP. PORCH CEMENT BUNGALOW, HDWOOD FLOORS, STRICTLY MODERN; DRIVEWAY; END OF 55TH AVE. CAR; 2 BL. FROM S. P. STATION; NEAR SCHOOLS; EASY TERMS. PHONE OWNER, GRAY, OAK 278 AND WILL DRIVE YOU OUT.

Beautiful Grand Ave. Home
at a sacrifice, reduced from $8000 to $6500 for quick sale; terms; 8 rooms; gum finish; furnace, garage; lot 50x125; cement exterior, owner on premises. 1637 Grand ave.; phone Piedmont 4107.

BUY from owner, mod. 6-rm. bungalow, 245 Moss ave., nr. K. R., 2 car lines and Tech. school; south porch, tent room in rear; after 6 and Sat.

IN CLAREMONT dist., 2-story large mod. cement home, hdwd. floors, sleep porch; garage, basement; cor. lot; no agents; $4100; terms. 483 Forest st., Oak.

LOOK! Hillside property is cheapest and best, and fine climate; if you don't buy now a good home for this price you never will buy; a $5000 home for $3000; 7 rooms, well built; hardwood floors, large glass sleeping porch; garage and marine view; with lot 75x120; don't miss this bargain; make your own terms; will lease to right party cheap. Apply to owner, 4119 Maybelle ave.; ph. Fruit. 1107-M.

LARGE 3-room modern cottage and large lot; walking dist. of S. F. trains; reduced for cash. 64 Garland av., Oak.

**HOUSES FOR SALE. Continued**

ELEGANT HOME
Fronting Lake Merritt
Beautiful view; sunny corner; finished in hardwood throughout.
Downstairs: Beautiful reception hall entering into living room 16x25, with large fireplace. Front bedroom; sunny dining-room with fireplace; convenient kitchen; telephone booth and coat closet with lavatory; cement basement.
Upstairs: Four large, sunny bedrooms opening to balconies with French doors; large tile bathroom with base porcelain bath, pedestal washstand and toilet; also shower room separate, with toilet. Cement garage and driveway. There was a loan of $7000 placed on this property two years ago.
Owner will now sell for $7500. Terms can be arranged if desired.
See LEWIS & MITCHELL, INC., 506 Syndicate Bld.

LAKE DISTRICT, facing Mandana Park, Lakeshore ave. For sale—Artistic, substantial 7 and 8-room 2-story homes, upper sun balcony; grand view; ready for occupancy; living-room 24 ft. long; dining-room, reception hall in Southern gum, like Circassian walnut; breakfast-room and den, 3 large bedrooms, one 24 ft. long, open out on sunny balcony; polished oak floors all over, handsomely papered; large plate-glass front windows; furnace heated; 3 buffets, tile bathroom, shower and sink, 2 lavatories, concrete foundations, cement basement, garage; steel fence; I put the material into these homes that ought to go in every home; I use no deceit or camouflage, but build and sell a good substantial home on the square, and they sell themselves; 9 minutes to 14th st. and Broadway, 20-minute Key Route service. Get off cars at Mandana ave., walk north 1 block on Lakeshore ave.; homes face you on west side. GEORGE HOLLIDGE, designer and builder, on premises.

LAKE DIST. HOMES
8-rm.; gar.; furn.; near school, K. R. Must sell. Cost $8500; make your own price. Phone Lakeside 1284.

MODERN 8-rm. house, Pied. av., Berk.; 2 baths, 2 sleeping porches, double garage; 50x130 lot. Phone Oak. 1115; $10,500.

MUST SELL EQUITY
5-ROOM BUNGA.; MOD.; CONVEN. TO CARS, SCHOOL, CHURCH. MER. 495.

MODERN Pied. home of 8 rooms with furniture if desired; price right for immediate sale. Box 5659, Tribune.

ONLY $2400; 5-rm. cottage, completely furn.; bath, gas and elec.; nr. shipyards and cars; must be sold; owner leaving Oakland. Apply A. J. Tait & Co., 1568 7th st.

RENT TERMS
$150 Down—$25 per Month
buys a new, artistic 5-room bungalow (just completed); desirable neighborhood, either Oakland, Berkeley, Alameda; near S. F. transportation, cars, schools, etc.; all built-in features, slp. porch, including breakfast nook, Hoosier cabinet, open fireplace, hardwood floors, shower bath, heating system, garage, daintily wall-papered throughout; large lot; fine view. Discount for large payments of cash. Why pay rent when you can own a home on these terms? Liberty bonds accepted. Answer now. Owner, Box 6892, Tribune.

WILL
PAY
$75.00
A
MONTH
FOR
DESIRABLE
FURNISHED
BUNGALOW
Family of 2, one Chinese servant, want a completely furnished bungalow convenient for commuting, 5 or 6 rooms; garage not essential; Piedmont, Berkeley, Northbrae or Lake Merritt districts preferred; thoroughly responsible party. Please describe fully to Box 444, Tribune, San Francisco.

36TH AND ADELINE ST.
NEWLY-BUILT CEMENT BUNGALOWS, 5 ROOMS AND BREAKFAST ROOM; GARAGE; HARDWOOD FLOORS ALL THROUGH; TILED SINKS; CEMENT PORCHES AND STEPS. OWNER AND BUILDER, JAMES McGUINNESS, 5615 E. 17TH ST. PHONE FRUITVALE 857W.

36TH ST., 458, near Mosswood Park—8 rooms, bath, hardwood floors, inbuilt features; gas and electricity; everything in first-class condition; flowers, fruit trees and berries; good neighborhood; small cash payment, balance like rent. Apply Fred E. Reed Co., 802 Syndicate Bldg., Oakland.

5-RM. mod., newly renovated cottage; close to S. P. and cars; terms. 1422 45th ave.

5 RM. mod. bungalow close to S. F. trains; $2650. Graves, Lakeside 5855, after 6 p. m.

7-ROOM 2-story house newly painted, every room sunny; near Key Route Inn; terms. Ph. Oakland 1150; owner 547 24th st.

18 ROOMS, near University campus; an estate; must sell. E. E. Keyes, 106 Federal.

$2000—COTTAGE 4 rooms and sleeping porch, chicken yard, fruit trees and berries; lot 37½x105; street work all done; desirable neighborhood; $500 cash, bal. $15 per month, including interest 7%; 1 blk from 28th ave. car line. 4005 Quigley st.

$3000—BRAND NEW 5-rm. bungalow, just finished; mod. in every detail; hardwood floors, open fireplace; good street, near Fremont High School, E. Oak.; nr. cars and S. F. trains; terms. Phone Fruitvale 251.

**FLATS FOR SALE**

A HOME and income combined; only $2000; flats; occupy one and rent the other for $15; near Madison and Sixth. Owner, Box 3555, Tribune.

OWNER must sell flats, $3700, $5200, $5500, $7000. 10% investment. Ber. 7708

**BUSINESS PROPERTY FOR SALE**

A BARGAIN
7 fine apts., 4 stores, 3 garages, up-to-date and always rented; $25,000; a fine investment. Owner, 6633 Dana st., Oak.

BY owner, lot and building, 311-313 Broadway; $5500. Oak. 5416.

HIGH YIELD
INVESTMENT
Why look further when you can secure 10% net? Secure this new up-to-date apt. house, running full; choice locality; best car service. Price $25,000; mtge. $5500. No exchange. Box 17212, Tribune.

TWO good stores; large sunny modern flat, sleeping porch; well established shoe business of 10 years' standing; good business district; lot 32x90 feet. 3414 E. 14th st.

If you saw it in The TRIBUNE, tell them so. Thank you.

**CEMETERY LOTS.**

FOR SALE in Mountain View cemetery, half block (4 graves), centrally located, end of main driveway, near Fountain and G. A. R., $200. H. L. Whitehead, 1075 14th st., Oakland.

**FRUITVALE REAL ESTATE**

FIVE-ROOM cottage, gas and electricity; full price $1700, $100 down, balance like rent; no agents; lot 40x120. Owner, Fruitvale 1546W.

$200 CASH and $20 per mo., 3-room bungalow; elec. and gas; lot 37½x108; close to cars and locals; price $1500.
S. A. PLEASANTS
3805 E. 14th st.
$2750—5-room bungalow; garage.
$3900—7-room bungalow; garage.
$2750—6-room house; easy terms.
Phone Craig, Fruitvale 44-J.

**MELROSE REAL ESTATE.**

5-ROOM modern cottage, newly renovated, lot 45x246, nr. S. P. depot, schools, E. 14th st. car line; terms.

**ALAMEDA REAL ESTATE.**

BUY from owner, save commission; 2 modern bungalows; 1 $2250, 1 $2150; small payment down, balance like rent; conveniently situated. J. R. Freeman, 314 14th st.; Oakland 45.

**BERKELEY REAL ESTATE.**

FOR SALE—Two 4-rm. flats, rented, $40. R. Melquiond, Arco Apts., 36.

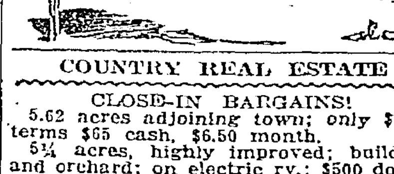

**COUNTRY REAL ESTATE**

CLOSE-IN BARGAINS!
5.62 acres adjoining town; only $650; terms $65 cash, $6.50 month.
5¼ acres, highly improved; building and orchard; on electric ry.; $500 down.
20 acres fine land, some improvement. Sold for mortgage, $4500.
Putnam Co.,
WALNUT CREEK,
or Phone evenings, Pied. 7078J.

FOR SALE—Large tract bottom land nr. Oakland; price $300,000; accept clear city or Eastern to $100,000. Address Apt. 21, 1514 Alice st., Oakland.

HAVE 5 acres, 1½ miles east of Modesto; will sell on terms or will trade for Oakland property; under irrigation; good soil; bargain. Tel. Oak. 805, or call 520 4th st., Oakland.

TOBACCO LAND
TO LEASE
Have several choice pieces of 20 acres or more proven tobacco land, all under irrigation, to lease for cash or crop rental.
HOGAN D. CROSBY
10 East St., San Francisco.

**PROPERTY TO EXCHANGE**

A $3500 EQUITY in my home in Oak Heights; place too large; family gone; trade for smaller; town or country. Phone Oakland 6433.

$1500 EQUITY 10 rms., arranged 2 families; corner lot, 50x105; garage; 15 min. walk City Hall; must sell; rents $35; price $5000; mortgage can stand; will take auto, or what have you? Box 17262, Tribune.

SOUTHWEST corner of 60th and Idaho streets, large dwelling which could be arranged for apartments; lot 100x100; $4500; will accept lots or unimproved land; what have you? U. S. Realty Company, 3295 Adeline, So. Berkeley. Phone Pied. 3711.

TO EXCHANGE—Well located desert claim for Oak. or Berk. unimproved. F. B. Grimshaw, 2421 Webster st., Berkeley.

6 ACRES in Lodi, Cal., for a bungalow in Fruitvale or Melrose vic., Oakland. 1720 41st ave.

160 ACRES Turlock, on paved highway and main canal; level and easily checked for irrigating; will sell or exchange, all or part, for residence or income; price $125 per acre. Box 5503, Tribune.

160 ACRES good farm land near Bucyrus and Hetinger, North Dakota, price $25 an acre, to exchange for California property. Ben F. Morris, 419 First National Bank bldg.

**PROPERTY WANTED**

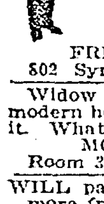

A message to Lakeside 706 will help sell your home, if it's priced right. We have buyers constantly for all good sections, especially Adams Point, Piedmont and Rockridge.
We want right now a five-room house in Adams Point; must be good as new and priced right.
FRED E. REED CO., INC.,
802 Syndicate Bldg.; Lakeside 706.

Widow will pay half cash for 6-room modern home in good district, $4000 limit. What have you for quick sale?
MORRILL & SKILLING,
Room 306 Syndicate Bldg., Oakland.

WILL pay cash for a lot of 30-ft. or more frontage, bet. 30th and 34th and Adeline sts. Sternberg & Stein, 1429 Broadway.

WANTED—Listings of low priced East Oakland properties; cash buyers waiting. Call or mail descriptions. CLARKE & CO., 3281 E. 14th st.

WANT to buy 5 or 6 rm. house; close to car line; large lot; must be cheap. Box 17256, Tribune.

AUTOS, Etc.

BRISCOE, 1918 model, good as new. Guy Carpenter, Imperial Garage, Oak'd.

BATES & STEINER, the Ford men—1-ton Ford truck to trade for touring car; 1 16 touring car, 1 Hudson 20 speedster; Bosch magneto. 255 12th street.

BARGAIN
1917 LIGHT SIX TOURING, $600 IF TAKEN IMMEDIATELY. OAK. 131. A. WILKIE.

C. P. KIEL
WESTCOTT DISTRIBUTOR.
1917 Westcott 4-pass. roadster; new tires; guaranteed.
1916 Westcott 7-pass touring; new cord tires; guaranteed.
1916 National 6-cyl. 7-pass. touring; run only 1200 miles; good tires.
1916 Lozier 6-cyl. 7-pass. touring; cord tires; new paint; new top and glass; perfect condition.
1915 Hupmobile 4-pass. touring; tires and paint; nearly new.
1914 Jeffery, 6-cyl. 7-pass. touring; new cord tires.
1912 Locomobile 6-48 7-pass; elec. lights and starter; good shape.
Ford 1-ton truck, like new.
1450 HARRISON ST.
Phone Oakland 517.

CHALMERS 30 1913 roadster, perfect running order; rumble seat; electric lights, etc.; $250. L. T. C., 714 Lincoln, Alameda.

DODGE touring, in fine condition, $650, terms. Phone Merritt 757.

ELECTRIC car and rectifier. Phone Berkeley 4311.

FLOATING DOWN THE OLD GREEN RIVER didn't give half the joy one of our used car bargains could have. See our line first. Pacheco Auto Company, Inc., 2901-07-15-19 Broadway. Lake. 1929.

FOR SALE—Studebaker 5-pass., mechanically right. Apply 332 Hawthorne ave.

FORD touring; fine cond., $325. Phone Berkeley 4482.

**AUTOS FOR SALE. Continued**

FORD, excellent condition; genuine bargain. Piedmont Garage, 4129 Piedmont ave.

FOR SALE — Chandler six 1915. 1431 Stanton st., Alameda. Ph. Ala. 2107.

FORD, 1918, 5-pass.; A-1 bargain. 523 Hobart st., opp. Y. M. C. A.

FORD touring, 1917; accessories; 30x3½ tires; bargain; cash. 1321 West st.

FORD, 1918, $375. 204 Athol ave., near mun. auditorium.

Guaranteed Rebuilt Batteries Repairing, recharging, factory expert; evenings. Sundays. INSPECTION FREE. PITTSBURG BATTERY CO., 2130 Bdy.

HIGH-CLASS used cars for sale, all thoroughly overhauled; 1917 Olds 8, $1000; 1918 Overland roadster, $800; 1917 Velie, $950; 1918 Dodge, $800; 1917 Oakland, $700; 1918 Ford, $475; 1917 Ford, $400. 2471 Shattuck ave., Berkeley.

HAYNES—First-class condition; good; $150 takes it. 1937 E. 27th st.

IN Alameda; see the Encinal Garage, 1411 Sherman st. Alameda 1108.

JACKSON 4, newly painted and overhauled, good tires; a real bargain. See car Sunday at oil station, 14th and Franklin.

LATEST model Oakland sensible six touring car, first-class condition; bought new in August, 1918; owner going to Indiana. A. Kilbury, 3807 West st.

LIGHT SIX DEMONSTRATOR.
New car, guaran. Big discount. Terms. MR. SEWALL. OAK. 131.

ONE good Reo auto, 5-pass., perfect condition; bargain. 2215 Grove.

ONE-TON Buick truck, first-class condition, at a sacrifice. 737 28th st.

PORTABLE GARAGES
Rent or sale, on easy terms. Shipped anywhere. 1051 60th st.; Piedmont 748.

RECTIFIER—220 volt, for sale cheap; charge your own electric car. Berkeley 2472-J.

THIS WEEK we are specializing in Fords. We have them all the way from $265 up. Roadsters, touring and delivery cars. Also a number of other cars: 1918 Buick roadster; Cole 8 chummy roadster; 5 pass. Overland, model 81. We have to get rid of before first of year. 3247 E. 14th st. Tel. Fruit. 404.

2 ALMOST new Fords, bargain; 1 almost new Cleveland motorcycle suitable for young man. 2215 Grove.

5 PASS. Chandler Six 1914, good order, new tires; called East; make offer. 2127 Ashby av.; Berk. 346.

1914 FORD, well equipped; must sell; $275. Lake. 1966.

1915 JEFFERY touring car for sale, good condition, $500. Ph. Prospect 406, Mr. Farrar, 1417 Van Ness av.

1915 MAXWELL delivery; firstclass running order; starter and electric lights; $250. 1716 Telegraph ave.

1917 HAYNES touring car; light six. For demonstration write Box 5658, Tribune.

1917 FORD touring, good cond.; price right; by owner. 458 11th st.

1917 FORD touring car, good condition; demountable rims. 579 24th st.

1917 FORD touring car, good condition; demountable rims. 579 24th st.

1917 5-PASS Overland, $500. 1316 12th st., Oakland. Phone Lake. 1262.

1918 HAYNES LATEST
model, 39, wire wheels, special top, cord tires; cash or Liberty bonds. Owner, Box 5631, Tribune.

$900—FOR SALE, 1914 Detroit Electric coupe, excellent condition; batteries and cord tires new Mar., 1918. Apply R. B. Paten, Claremont Country Club.

**TIRES.**

WILL trade 4 32x3½ tires, new, for 30x3½ in same condition. Phone Fruitvale 1745J, 6 p. m.

**AUTOMOBILES WANTED.**

AA — Don't Sell Your Car
until we have figured on it. We positively guarantee to give you the highest price for any model auto in any condition. We sell used parts for all cars. Write, phone; open Sun. a. m. OAKLAND AUTO WRECKING CO., 1715 Broadway. Ph. Oakland 6503.

AUTOMOBILE tire wanted in exchange for dentistry, in part or whole; size 32x4. 1254 23rd ave.

CARS WANTED FOR CASH.
PACHECO AUTO CO., INC.,
2919 BROADWAY.

FORD or light car wanted for cash. Phone Oakland 5305.

HIGHEST CASH PRICE PAID FOR LATE MODEL USED CARS.
THE AUTO MART
2023-61 BROADWAY. PH. OAK. 966.

We Want Cars!
ALL MAKES. WILL PAY SPOT CASH. DRIVE IN, MONEY WAITING. WE PAY HIGHEST CASH PRICES.
OAKLAND AUTO MARKET
COR. 19TH AND BDWY, OAKLAND

WANTED—5-pass. touring car; must be bargain state full particulars in first letter for cash. Box 6994, Tribune.

**AUTOS FOR HIRE**

A—TOURING CARS; day or night; competent drivers; by hour or trips. Oakland 261

A—1918 BUICK Touring car; $1.50 hour; rates by trips; Xmas shopping a specialty. Pied. 4951 or 3447.

A 1918 7-PASS. Haynes for hire, day or night, Sunday trips; special. Pied. 721.

TAXI and touring cars. Call E. R. Crouch, Oakland 31.

WANTED—Hauling contract for new 2-ton truck. Box 6829, Tribune.

**MONEY LOANED ON AUTOS.**

AUTO LOANS; owner use. AUTO SECURITY CO., 1706 Bdwy.; Oak. 4023.

**AUTO STAGE LINES.**

UNION
STAGE STATION
1100 CLAY ST. PHONE OAKLAND 900
Star Stage Ass'n.
STOCKTON OFFICE
43 North Hunter St.
A. W. HEWITT, Pres. and Mgr.
Cars leave Oakland for Stockton, Modesto, Sacramento, Placerville, Sonora, Angel's Camp, Jackson, Walnut Grove, making connections for many other points in the San Joaquin and Sacramento Valleys.
Cars leave Oakland 7:30, 9:00, 10:00, 11:00, 12:00 A. M.; 1:00, 2:00, 3:30, 5:00, 7:00 P. M. Daily.

PEERLESS STAGE ASSOCIATION. Cars leave Oakland for Niles, Centerville, Irvington, Milpitas, San Jose, Santa Cruz, Gilroy, Watsonville, Hollister, Salinas, Monterey and way points.
Cars leave Oakland 7:00 A. M., 8:00 A. M., then every half hour to 6:30 P. M. Late car 8:00 P. M. Daily. Late cars Saturday 7:15, 8:00, 9:00 P. M.; Sunday, 7:15, 8:00, 9:00, 10:00 P. M.
Pickwick Stages to Los Angeles via Salinas, Santa Barbara and Way Points, Coast Route, Leave Oakland Daily 8:00 A. M.
Fare to Stockton, $2.43; to San Jose, $1.08; to Los Angeles, $12.96. Also round trip rates.
All cars operated are fine machines. No trucks. Operated on definite schedules by competent drivers. Liability insurance carried covering all passengers. Special attention given ladies and children. No intoxicated or objectionable passengers carried.
For full information phone Oakland 900.
UNION STATION,
1100 Clay St., Cor. 11th.

**STOCKS AND BONDS — STOCKS AND BONDS — STOCKS AND BONDS**

WE BUY
LIBERTY BONDS

SELL DIRECT TO
TODAY'S PRICES
(inc. coup.)
1ST 3½% ......SPOT $101.00
1ST 4% ........CASH $ 97.00
1ST 4¼% ......PAID $ 99.50

LEGITIMATE BROKERS
TODAY'S PRICES
(inc. coup.)
2ND 4¼% ......SPOT $95.50
3RD 4¼% ......CASH $95.50
4TH 4¼% ......PAID $94.00

ANY AMOUNT BOUGHT, $50.00 TO $50,000
NEW YORK STOCK & BOND COMPANY
BANK OF ITALY BLDG., ELEVENTH AND BROADWAY—ROOMS 401-402, OAKLAND
HOURS 9 TO 6—SUNDAYS 10 TO 12

LIBERTY BONDS BOUGHT
FOR SPOT CASH
NO CHECKS
WE PAY FULL MARKET VALUE
FOR PARTLY PAID BONDS AND BANK RECEIPTS
ANY ISSUE BOUGHT, FIRST, SECOND, THIRD AND FOURTH.
$50, $100, $500, $1000, $5000.
GREAT WESTERN
STOCK & BOND CO.
ROOM 318 CENTRAL BANK BLDG., 14TH AND BROADWAY, OAKLAND
HOURS: 9 TO 6. SUNDAYS, 10 TO 12. PRIVATE OFFICE FOR LADIES.

**STOCKS AND BONDS.**

A—I PAY THE PRICE I ADVERTISE.
E. L. LORDEN
STOCKS—BONDS
INVESTMENT SECURITIES.
GOVERNMENT BOND QUOTATIONS
$50
COMPLETE
Third Loan ..........$47.75
Fourth Loan ........$46.75
$100
COMPLETE
Third Loan ..........$96.00
Fourth Loan ........$94.00
ALL OTHER ISSUES BOUGHT FOR CASH.
NO COMMISSION
NO BROKERAGE.
Above prices are absolutely net and are not subject to "fluctuation." Important—To obtain my prices it is not necessary to sell in $1000 lots.
PARTLY PAID BONDS TRANSACTED
Oakland Office:
11TH AT BROADWAY,
602 BANK OF ITALY BLDG.
Three San Francisco Offices:
1174 Phelan Bldg., 760 Market st.
716 Hearst Bldg., 3rd and Market sts.
Mission Branch—2581 Mission st., near 22nd st., ground floor.

LIBERTY BONDS
BOND RECEIPTS
AND DIAMONDS
WANTED FOR SPOT CASH
LEWIS, S.E. Cor. 11th and Washington.

CASH for Liberty Bonds, partly paid. We loan money on bonds. F. BOEGLE, 1752 Broadway.

**STOCKS AND BONDS**

LIBERTY BONDS
Bought for Cash
WM. STILLER
1206 Broadway, Oakland
Second Floor, Room 215.
No Checks
ANY AMOUNT BOUGHT.
$50
$100
$500
$1000
Partly Paid Bonds and Bank Receipts Bought
WM. STILLER
1206 Broadway, Second Floor, Room 215. San Francisco office: 742 Market st., S. F., rooms 210-212. Hours 8-6 p. m.

Liberty Bonds
Bought for Cash
201 Bank of Italy Bldg.
11th and Broadway

IF YOU NEED MONEY.
You do not have to sell your Liberty bonds; I will loan you on full face value. Total cost to you $6 per year on a $100 bond; smaller or larger bond in proportion.
GEO. W. BUTLER,
Room 201 Security Bank Bldg.
11th and Broadway.

Say you say it in The TRIBUNE.

**STOCKS AND BONDS**

LIBERTY BONDS
Bought
Spot Cash Paid
at N. Y. STOCK EXCHANGE
QUOTATIONS
On the financial page of this paper you will find these quotations reported daily. I pay in accordance with these prices in addition to all matured coupons. It will pay you to get my quotations before selling.
R. WHITEHEAD
Stock and Bond Broker
Established 1903
207 First Natl. Bank Bldg.
Phone Oak. 1281. Oakland, Cal.

MONEY LOANED ON LIBERTY BONDS
We will loan you as much as others pay for them.
SECURITY FINANCE CO.
1121 Washington St.

LIBERTY BONDS—I pay the most, paid up or not. Mr. Gaun, 1070 Phelan Bldg., S. F.

**BICYCLES — MOTORCYCLES**

BICYCLE—New $60 Ranger motorbike model, complete. 405 44th st., after 3 p. m.

FOR SALE—Indian motorcycle, good condition. Phone Oakland 2159.

ONE Excelsior side car for motorcycle, also tandem, almost new. 2215 Grove.

1915 INDIAN twin motorcycle, Prestolight, speedometer, tandem; good condition; $65. 1925 Grove, room 24; call Sunday a. m. or 7 p. m. week days.

1919 READING STANDARD motorcycle; as a special inducement one carload is selling below cost price. Write or inquire R. S. distributers, 2324 Broadway.

**FINANCIAL**

LIBERTY BONDS
For your protection we suggest your getting a quotation from a member of the S. F. Stock and Bond Exchange before selling your Liberty Bond below the market price. We cannot publish quotations because we cannot foretell the market and we do not wish to discount your bond. We deal in all issues, any amount. Wm. Cavalier & Co., member S. F. Stock and Bond Ex., 216-219 First National Bank Bldg., 14th, San Pablo and Broadway. Lakeside 780.

**MONEY TO LOAN—REAL ESTATE**

A. V. LONG Loans on Real estate. Largest and OLDEST ESTABLISHED CLIENTAGE IN OAKLAND. 1436 FRANKLIN ST., NEXT FRANKLIN THEATER; L. 3559.

I HAVE READY MONEY ALWAYS To Loan on Real Estate.
E. H. Lohmann
U.S. Bank Bldg. 13th & Bdwy. Oak. 1343

REAL ESTATE LOANS
Any amount ready at 6% and 7%.
KOENIG & KROLL 444 11th st. Ph. Oak. 258

QUICK LOANS, 6-7%, ANY AMOUNT.
MACDONALD & VINSON
401 SYNDICATE BLDG., OAK. 5942.

**MONEY WANTED.**

$2000—7% LOANS, interest monthly, for reliable clients. R. J. Pavert, 541 12th st., corner Clay. Oakland 2036.

$8000, 7% on Oak. bus. prop., showing income on double that amount. Box 5626, Tribune.

**MONEY TO LOAN**

THE SAN FRANCISCO REMEDIAL LOAN ASSOCIATION
932 Mission st., cor. Mint ave., opposite U. S. Mint; phone Kearny 6349.
Money to loan on pledges of diamonds, watches, jewelry and other articles of value, at 1½% per month.
Money to loan on chattels consisting of household effects, furniture, pianos, etc., at 2% a month on unpaid balances.
No fees or extras of any kind. Transactions held confidential.
Chattel loans also made in Alameda county.

**MONEY TO LOAN Continued.**

QUICK LOANS, $10 to $100
To any lady or gentleman steadily employed, on your plain note. No inquiries made among your friends or at place of employment to embarrass you.
ACME LOAN CO,
210 Union Sav. Bank Bldg., 13th-Bdwy.
San Francisco office:
819 Chronicle Bldg., cor. Market-Kearny

LIBERTY BONDS.
Notes, accounts, purchased or loaned on. See us before going elsewhere.
D. D. DRAKE,
460 12th st., Oakland, Cal.

HAVE $100 to $500 on chattels, furniture, piano or jewelry. Box 17226, Tribune.

2% Money loaned on diamonds, Lib. Bonds; high prices for old gold, silver. 900 Broadway, N.E. cor.

$2000 TO LOAN. F. W. Rounthwaite, 101 Federal Realty Bldg.; Oakland 530.

**APARTMENT HOUSES, HOTELS, ROOMING HOUSES FOR SALE AND LEASE**

BROADWAY, 714—To lease, 12 unf. r.; bath, elec. lights; repapered, painted.

CHEAP if sold at once, furniture of 10 rooms; nice home with income to cover running expenses. 690 Brockhurst st.

FOR SALE—A 13-room college girls' boarding house; one block from campus; filled and ready for business. Phone Berk. 9078W.

ROOMING houses and apt. houses bought and sold. 1530 Franklin; L. 1293

SPLENDID investment, 40-rm. apt. house; 16 apts.; mod.; worth $40,000; will sell at a big sacrifice; small payment down; balance like rent; within 5 min. walk to 12th and Broadway. Call Lakeside 167.

17 RMS., hskpg., uptown location; a bargain if sold quickly. For particulars, Lake 2971.

20 ROOMS; rent $240 month, unfurnished; $16,500, 1-3 cash. Box 6124 Tribune.

**APARTMENT HOUSES, HOTELS, ROOMING HOUSES WANTED.**

TO BUY good apartment house; about $4000. Box 6825 Tribune.

**BUSINESS OPPORTUNITIES**

BILLIARD room, cigar stand, barber shop; country town, division point. Owner, 1531 9th st., West Oakland.

Furnished restaurant; established.
Furnished rooms; Melrose station.
Established confectionery and ice cream parlor.
Grocery wanted; electrician wanted.
Good store for florist.
Boot and shoe store wanted.
Good opening for clothing store.
WYMAN LAND CO., OWNERS,
Melrose station, 1411 46th ave.

FOR RENT—$15, water incl., new store; would make fine hdw., plumbing or gen. repair location; liv. rm. in rear; owner will take out rent in work. 6605 Telegraph av.

**BUSINESS OPPORTUNITIES Continued**

FOR SALE—A first-class tamale cafe, doing an excellent business; will sell at a sacrifice; sickness the only reason for selling; no opposition, finest location in the city. Write Box 392, Modesto, Calif.

GROCERY store, doing good business; lump or invoice; can be increased; all cash trade. 801 E. 14th st.

LADY, married, capable, wishes management of apartment house. Box 6621, Tribune.

PARTNER wanted; small capital req.; going bus.; good opp. for good worker. Oak. 9527, eve.; no exper. nec.

RARE opening for delicatessen man or woman with small capital. Phone Piedmont 7514.

THIS second hand store must be sold out in the next 30 days; going east; big bargain in all lines of secondhand clothing; closing out business; all those wishing bargains may call at 481 7th st.

**BUSINESS WANTED.**

ESTABLISHED up-to-date candy store for cash client. R. J. Pavert, 541 12th st., corner Clay.

**SEWING MACHINES.**

WE HAVE
About 50 New White
Rotary
SEWING
MACHINES
1919 Models
Slightly damaged in shipment, on which the railroad company has allowed us our claim. The retail price of these machines is $90. For quick sale we are giving a special discount from $20 to $40 off, cash or small monthly payments; Liberty Bonds, face value. Dressmaking course free.
We also have a few very good, slightly used machines from $5 up, all guaranteed for 5 years.
WHITE SEWING MACHINE CO.,
588 14th st., corner Jefferson.

NEW HOME SEWING MACHINES; all makes sold, rented, repaired. 611 14th bet. Jefferson and Grove. Oak. 1714.

If you saw it in The TRIBUNE, tell them so. Thank you.

FOR SALE—MISCELLANEOUS. FOR SALE—MISCELLANEOUS.


# Dolan Wrecking Co.

2149 East 14th St., Oakland, Cal. Phone Merritt 111

## BUILDING MATERIAL

WRECKING HOTEL METROPOLE,
13th and Jefferson Sts., Oakland.

Lumber, 500,000 feet.
150 bathtubs.
150 low and high toilets.
150 wall and corner basins.
150 steam radiators.
5000 feet castiron.
50,000 feet galvanized.
100,000 feet black pipe.
6 fire escapes.

Hardwood front.
Plate-glass doors.
Marble steps.
50,000 bricks.
Our Palm Beach, Alameda, wrecking lumber.
25,000 feet maple flooring, like new.
500,000 feet 1x4 and 1x6 flooring, absolutely like new, only $25 1000 feet.

Your inquiry given special attention. Our salesroom and warehouse are filled with everything in building line; shipping and handling is so extensive that we have chosen Oakland for our principal place of business. Before buying consult us; it will more than pay you. We are located on our own block; sidetracks connecting with all railroads and convenient to city wharf, enabling us to ship immediately to farm and town people with a guaranteed saving to them.

Write us your wants and direct all your inquiries to

DOLAN WRECKING CO.
P. A. DOLAN, Manager. Oakland, Cal.


## Christmas Suggestions


BIBLES The best Christmas Gift.
Western Book & Tract Co.
1817 Telegraph ave.; ph. Oakland 3452.

GIVE THE BOY
A Bicycle for Xmas
Small payment down and a little each week or month as you choose. Ask your boy about the Columbia, Tribune, Cleveland, Pierce, Columbus, Packard; full line of juveniles and Smith's motor wheel.
C. F. SALOMONSON,
270 12th st. Phone OAKLAND 3551.

KATZ BROS.
"The Upstairs Jewelry and Optical Store."
Low Expenses. Low Prices.
Your pocketbook is your best friend. Save from 10% to 30% by seeing us first for Xmas gifts in jewelry, watches, diamonds, silverware, cutglass and French ivory. Original ideas in jewelry made to order. Old jewelry made into new. Third floor, Union Savings Bldg., 13th st.

CHRISTMAS GIFTS.
Xmas Trees
Order now for choicest trees; all sizes; free delivery; state size and when wanted.
REASONABLE PRICES.
B. LEHAAR. Phone Oakland 5318W.


ALL kinds of pipes for plumbing, all kinds of glass, glass doors and sash and skylights, spindles and brackets, corrugated iron at half price; also windmill and some lumber. I will buy old house and barns to wreck. 4119 Maybelle ave. Fruitvale 1107M.

AM forced to sell my electric washer and Hoover vacuum cleaner very cheap. Box 6967, Tribune.

BEAUTIFUL mahogany, tapestry upholstered davenport, cost $125; will sell for $50. 1637 Grand av.; Pied. 4107.

BOY'S auto and coaster, almost new; reas. 79 10th st., Apt. 2.

COLLECTION of genuine Indian baskets, collected by owner on Apache reservation. On display, 2316 Bdwy.

CARPET and rag rug weaving, cleaning and mattress work; price right. Ala. 3627W.

DOLAN WRECKING CO., 2149 E. 14TH ST., OAKLAND, WRECKING HOTEL METROPOLE; BATHS, TOILETS, BASINS, STEAM RADIATORS, WATER, GAS, STEAM, CAST IRON PIPE; OVER 500,000 FT. FIRE ESCAPE, MARBLE STEPS, 100,000 BRICKS, PALM BEACH LUMBER, MAPLE AND PINE FLOORING, SECOND-HAND ROOFING, 25c ROLL; NEW, BEST 108 SQ. FT., ONLY $1.25. PHONE MERRITT 111.

BEN HUR racer, rubber tires, ex. wheel. 9517 E. 14th st. Ph. Elm. 904.

DIAMOND, size 1½-karat, very reas. Phone Piedmont 7233W after 6 p. m.

ELECTRIC WASHERS.
Sold on terms as low as $1.25 per week. Free demonstration in your own home. You can do a week's wash for 3 cents. Electric vacuum cleaners sold on easy terms, all $1.25 per week. We sell every kind. Make your selection here. A few electric demonstrators for $10 and $15. An ideal Xmas gift. L. H. Bullock Co., 1754 Broadway. Phone O. 6183.

FRESH Nevada pine nuts; raw or roasted; raw, 30c a pound; roasted, 35c a pound prepaid. P. O. Box 268, Reno, Nev.

FINE dark gray pure woolen blankets, like new, $8 per pair. Box 5657 Tribune.

FOR SALE—Gas range, slightly used. Call morning only. 83 Hamilton Pl.

HAND-MADE bedspread, crocheted and hand-embroidered linen panels. Phone Oakland 6511, mornings.

HAND embroidered and crochet centerpieces and tea cloths. Piedmont 7585J.

MOTION picture outfit, consisting of Simplex machine, Fort Wayne compensarc, etc.; all complete; A1 condition. 5669 San Pablo.

MOTORMAN or conductor's uniform; used only 2 weeks; like new; size 40. 1456 57th ave.

NEARLY new baby carriage for sale, cheap. 1675 81st ave.

Popcorn GROCERS! GET IT FROM THE CALIFORNIA PEANUT COMPANY. 630 20TH ST.

POWER moving-picture machine, elec. cabinet bath, new phonograph. 781 W. 14th st.; call from 2-5.

POOL TABLE, size 4x8, fine condition. 5357 Broadway.

QUILTS, pillows, curtains, linen, etc. 595 62nd st. Piedmont 7833.

RELIABLE Wrecking Co., 5301 Adeline. Pied. 3035. New, 2d-hd. lumber, doors, plumbing, roofing, bldgs. removed.

THE DESK STORE buys and sells office furniture. 1805 San Pablo ave. Phone Lakeside 1676.

WILL sell or rent new Singer sewing machine, $2 per month; sacrifice for cash. Box 17169, Tribune.

WICKER baby buggy, perfect cond. 1521 Harmon st.; Piedmont 3839W.

$10 WILL buy a Hamilton sewing machine motor, new. Box 5623, Trib.

$25—INVALID chair, adjustable, four wire spoke bicycle wheels, pneumatic tires, practically new, in perfect order. Box 5662, Tribune.

$25 ELECTRIC vacuum cleaner for sale at $12.50, A1 condition; red rug 59x26 in. 870 57th st.

$250—4½x9 Brunswick balke combination double rail billiard-pool table, Monarch cushions, ivory balls, full equipment; practically new; used only short time in private home. Box 5661, Tribune.

WANTED—MISCELLANEOUS. WANTED—MISCELLANEOUS.


ROSENBERG IRON & METAL CO.
WHOLESALE JUNK DEALERS
Buyers of Scrap Iron and All Kinds of Metal
EXCLUSIVE AGENTS
FOR THE
National Sanitary Wiping Rags
PHONE LAKESIDE 745
SEVENTH and CENTER STS., OAKLAND


A 100% AMERICAN institution; I want junk, furniture, gents' clothing, stoves, metals, sacks, magazines, or anything marketable; absolutely best cash prices. Sargent, phone Oakland 6502; 1306 Brush st.

ABOUT 1-karat diamond, no off color; state price and where it can be seen. Address Box 17259, Tribune.

ABSOLUTELY best price; men's, ladies' chil'ns clothes. Muller, 530 8th; O. 6457.

CLOTHING, SUITS
We pay $10 up for men's suits. 603 7th st.; phone Lake. 4185. We call any time, any place.

DISCARDED CLOTHING wanted. I pay $6 to $30 for gent's suits, according to conditions. 461 8th st. Oak. 5358.

DIAMOND wanted; will pay cash for diamond from private party; not over $150; must be bargain. 1254 23rd ave.; phone Fruitvale 1198-W.

DIAMOND wanted; I am looking for a diamond in exchange, in part or whole, for dentistry. 1254 23rd ave.; Fruitvale 1198-W.

ELEC. fixture finishing outfit; state price. Address Box 5663, Tribune.

HIGHEST PRICES PAID FOR CLOTHING. 515 7TH ST. LAKE. 5064.

HIGH PRICES paid for second-hand clothing. Phone Piedmont 683.

SECOND-HAND twin baby buggy, in good condition. Box 6628 Tribune.

$1 for WATCHES cleaned and guaranteed. C. M. Halsey, 1539 Telegraph.

FOR SALE—MACHINERY

COMBINATION saw table, band saw, small drill press. 853 Apgar st., evenings.

PORTER 8-in. buzz planes and com. rip and cross cuts saw. 470 24th st.

We buy and sell second-hand motors; we rent and repair motors.
KIMBALL ELECTRIC CO.
526 13TH ST.
PHONE LAKESIDE 2000.

FURNITURE FOR SALE

AT my home, large assortment of reed factory samples, including breakfast room sets, library tables and rockers; very cheap. 341 19th st.

A WONDERFUL bargain; full size, over stuffed Kidney Davenport, upholstered in velour; new. Berk. 4176W.

ALL kinds of furniture cheap 417 10th st. Lakeside 3462.

BARGAIN, going away, 1 large range coal and wood; 1 air-tight heater, 1 gas heater, 30-gal. boiler. Call 787 22d st., corner store.

CONTENTS of 6 rms., including dressers, chiffoniers, bedsteads, dining set, rockers, rugs, etc.; cheap. 819 27th st., near San Pablo.

DON'T miss chance to get this fine bedroom furniture; ivory, mahogany and walnut, latest pattern; good as new; also W. & M. dining room, rockers, library table, rugs. 341 19th st.

DINING SET, leather couch, brass bed, dresser, etc. Piedmont 6007-W. 5324 Lawton av.; call eve. or Sunday.

FURNITURE of 4 rm. mod. cottage; $100 cash. 1640 Third avenue.

FURN. 4 rms. must be sold in 2 days, by piece. 387-26th st.

FURN. of 3-room apt., in good condition; leaving city. 659 Apgar st.

FURNITURE FOR SALE
Continued.

FURNITURE of 5 rooms, cheap. 2111 Central ave., Alameda.

GOING AWAY—Furniture cheap; mission china closet, Singer sewing machine. 1015 21st st.

HAVE a dining room set, a glass china closet, a hard oak sideboard, two nice rugs, a refrigerator ice box; bargains. Call 481 7th st.

MAHOGANY tapestry davenport to exchange for full sized cream hardwood enamel bed. Liggett spr'gs. Pied. 1360.

KINSEY FURNITURE CO.
Sells direct from wholesalers at big saving to buyers. 2863 Broadway. Oakland 1693; res. Piedmont 4654-W; office hours 2 to 3 p. m.

LIBRARY table, dining set, kitchen table, cook stove, double bed, with hair mattress, and piano. 578 47th st.

NEW furniture of 4-room flat; best condition. Phone Lakeside 940.

OAK parlor set, library table, settee chair, leather uphol.; other pieces; Victor records. 133 Moss ave.; Pied. 2257.

WEDGEWOOD coal and wood range, water back and top oven, used 6 mos., $79 value for $40. 368 Clifton st.; phone Piedmont 8462.

WHEELER & WILSON sewing machine, cheap. Call between 1-3 at 626 20th st.

2 ROLLER top desks, sectional bookcase, 1 couch, 1 heater. Room 5, 3105 E. 14th st., 7 p. m.

7 ROOMS of furniture for sale. 9910 Medford ave.; take Hayward car, get off 98th ave., south to Medford; will rent house for $15; suitable for two families.

If you saw it in The TRIBUNE, tell them so. Thank you.

## Stock Receipts

CHICAGO, Dec. 13.—Hogs—Receipts, 72,000; market lower. Top, $17.80; butcher hogs, heavy, $17.70@18.80; packing hogs, heavy, $16.85@17.40; medium and mixed, $17.25@17.65; light, $17@17.65; pigs, $14.25@15.75; roughs, $16@16.85.

Cattle—Receipts, 6000; market steady. Beef cattle, good choice, $15.25@18.75; medium and common, $9.50@15.25; butcher stock heifers, $7@14; cows, $6.75@13.25; canners and cutters, $6.15@6.75; stockers and feeders, good choice, $10@14.30; common and medium, $7.25@10; veal calves, good choice, $6.25@10.25.

Sheep—Receipts, 10,000; market lower. Shorn lambs, choice and prime, $15@15.15; medium and good, $13.75@15; yearlings, $13.25@13; feeder lambs, good choice, $13@14; ewes, choice prime, $9@9.50; medium and good, $7.75@9.

## Sugar Prices

NEW YORK, Dec. 13.—Sugar, unchanged.

## Cotton Market

The close:

| | Open. | High. | Low. | Close. |
|---|---|---|---|---|
| Jan. | 26 05 | 26 45 | 25 97 | 26 02 |
| March | 25 05 | 25 36 | 24 85 | 25 40 |
| May | 24 30 | 24 50 | 24 05 | 24 13-4 |
| July | 23 55 | 24 95 | 23 45 | 23 50-3 |
| Oct. | 21 65 | 22 00 | 21 52 | 21 60 |
| Dec. | 27 58 | 27 75 | 27 30 | 27 30-5 |

FURNITURE STORED

PRICE REDUCED on furniture storage; separate rooms. F. F. PORTER, 1421 Broadway. Phone Lakeside 1000.

FURNITURE WANTED

A PARTY badly needs furniture, carpets, rugs, stoves, household goods, etc.; will pay high for what you have. 4418 E. 14th st. Fruitvale 2193-J.

A PARTY wants furniture, rugs, carpets, piano, stove, etc., for cash; any amount. Phone Fruitvale 1232-J.

AT right price will buy your furniture and household goods, tools, etc. 2254 E. 14th st.

FURNITURE wanted; we give you more for your furniture and household goods than you can get elsewhere. J. A. Munro & Co., 1007 Clay st.; Ok. 4671. 911 Phelan Bldg., S. F., Douglas 641.

KIST pays the highest prices for furniture and household goods, or exchange new for old. 512 11th st.; Oak. 3787.

LADY wants to buy furniture suitable apartment house; large or small lots. Phone Oakland 6557 for appointment.

PARTY needs 50 rooms general furniture, carpets, rugs, stoves, etc., small or large lots; cash. Phone Oak. 2036.

UNITED FURNITURE CO., Inc., pays highest prices for used furniture, store fixtures. 801 Clay; ph. Lakeside 2921.

WE pay 25% more for furniture, household goods, etc., than dealers. Mysel & Mysel, Auctioneers. 363 13th st. nr. Franklin; phone Oakland 4479; try us.

WANTED—Furniture for 4 or 5 rms.; no dealers. Pied. 2784-J after 6 p. m.

WANTED—$5000 worth of used furniture. Lakeside 3462.

YOST, 1847-49 San Pablo ave., will pay cash for furniture, stoves, etc. Phone Oakland 3668.

MUSICAL INSTRUMENTS FOR SALE

A1 UP TO DATE $200 talking machine with latest records, $90, terms. 947 56th st., Oakland; from S. F. take Northbrae K. R. car to 54th st.

A VERY fine player piano, almost new, $50 cash, $15 per mo. 1600 Clay.

DECKER BROS. upright piano, $150. 2905 Telegraph, Berkeley; Berk. 2547.

DECKER BROS. piano, $100; $10 down, $5 per mo. 1600 Clay st.

GOOD upright piano for cash, $60; mah. 502 18th; phone Lakeside 4793.

NEW Pathe Grand phonograph, cost $225, will sell for $150 with $25 worth of records; plays any record. 1637 Grand av.; Pied. 4107.

PHONOGRAPHS and records at 20% discount; save money and time by seeing us first; also other musical instruments. Ashby Furn. Co., Alcatraz and Adeline st., So. Berkeley.

SECOND-HAND phonograph, $10 up; some real bargains. Ashby Furn. Co., Adeline and Alcatraz sts., So. Berk.

STECK piano, nice tone; not old; $175, terms. 502 18th; Lakeside 4793.

VICTROLA, mahogany, bran new, cost $90; $75 with records. Berkeley 3463, evenings.

$50 PIANOLA player; can be attached to any piano; plays 88-note music; cost new $450. 617 18th.

$1000 MAH. plain case Baldwin make; 200 rolls; make offer; bench and cabinet included. 502 18th; Lakeside 4793.

$1400 WEBER Parlor Grand, $650. 1600 Clay st.

MUSICAL INSTRUMENTS WANTED

CASH for good player or piano for dance hall. Lakeside 4793.

WANTED—Upright piano about $100 cash for lodge. Box 5830, Tribune.

BIRDS, CATS, DOGS (PETS)

AM selling collection of fine canaries, as whole or singly. Fruitvale 200.

CANARIES, beautiful birds, fine singers and females; also Norwich birds, choice stock; deep orange. 835 38th st. Phone Piedmont 599.

CANARY Cottage rollers; call out and hear them sing; 6 left for sale; call afternoons. 2230 31st st. Ftvl. 1490W.

DOGS, cats boarded, washed, for sale. Pd. 7602, Carter's Kennels, 4028 Grove.

GENUINE roller canaries, males and females; deep yellow; cheap. 614 14th street.

IRISH setters, pedigree stock. J. F. Sarmento, East 14th, San Leandro, East city limits.

PEDIGREED Persian kittens for sale, white and yellow. M. S. Thorup, 710 A st., Hayward.

POULTRY AND RABBITS

DOES—Gray and steel gray Flemish, New Zealand Reds. R. and S. Rabbitry, 2922 35th ave. Ftvl. 442W.

FUR FARMING Mink: Fur Rabbits: Raccoon: Possum; particulars sent free. Box 5501 Tribune.

Feed Quality counts. Mitzman, 609 Washington; ph. Lakeside 539.

FOR SALE—5 laying white Leghorn pullets. Call 408 35th st.

GOLDEN Seabright bantams cheap. 612 36th st.; Piedmont 3615.

THOROUGHBRED Black Minorca cockerels for sale. Ph. Pied. 6498.

JUST received 500 White Leghorn pullets, 8 mo. old. For sale at sacrifice. Fred Diehl, 324 Franklin; Lake. 461.

N. Z. RED RABBITS—Bred does, bucks, youngsters. McGee's, 1635 Julia st., South Berkeley.

LIVESTOCK

COWS, fresh and coming fresh; 3477 Davis st., 35th ave., 55th ave car.

FIVE goats, fresh very soon; 4 later; very cheap. 2235 San Pablo ave., Brk.

FOR SALE—Two fine fresh cows and calves. G. L. Pardee, 7171 59th st., east of College.

MILK GOAT, fresh soon, 9 mos. old doe; sacrifice. 3001 14th ave.

8 WHITE leghorn pullets. 1217 W. 19th; cheap; all laying.

HORSES AND VEHICLES

FOR SALE—Two span chunky horses and mares, suitable for orchard or farm use, also harness and one farm wagon, cheap. Call at 207 Washington street, Oakland.

TYPEWRITERS.


AMERICAN FACTORY REBUILT TYPEWRITERS
are recognized as the standard of rebuilt machines throughout the commercial world, yet they cost no more than others. Prices range from $25 to $75. Standard typewriters rented at low rates. Call, write or phone.
AMER. WRITING MACHINE CO., Inc., 506 Market st., S. F.; Douglass 649.


## New York Stock Exchange

Movements of prices at various periods of today's trading is analyzed in the following:

OPENING—Although there was a weak tone in evidence at the opening, initial losses were generally followed by a moderate rally. Trading was quiet. Steel common yielded ⅝ to 96¾, and recovered this loss on the next few transactions. Marine preferred moved in the same way, dropping ¾ to 113¼ and then reacting to last night's close within the next few minutes. The feature of the trading was the further sagging off of Brooklyn Rapid Transit to 35¼.

FORENOON—Trading throughout the forenoon was largely of a professional character with the only important movement in a number of specialties, some of which made good gains, while others sustained material declines. Wilson & Co. moved up nearly two points to 75¾, and Studebaker advanced over one point to 53. General Electric was weak, dropping 3½ to 149. Steel common was steady within a narrow range of 96⅝ to 97, with the other steel shares acting in about the same manner. Marine preferred, after dropping to 113¼, rose to 114¾. American Smelting for a time showed strength, moving up one point to 84⅝, but later dropping to 83.

CLOSING—The market closed weak. Government bonds were unchanged; railway and other bonds weak. The copper stocks were especially weak in the late dealings, because of the publication of a false story that there had been offerings of the metal at below 20 cents per pound. All of the copper issues broke from two to three points. American Smelting was finally 82, Anaconda 64¾, Inspiration 46¾, and Utah 77. The steel issues fell from one to two points; Steel common closing at 95½. Sales, 412,000 shares; bonds, $9,558,000.

Final prices on Liberty bonds were: 3½s, 97.70; first convertible 4s, 93.32; second 4s, 93.14. First convertible 4¼s, 97.20; second convertible 4¼s, 95.96; third 4¼s, 96.04; fourth 4¼s, 95.84.

The following quotations or prices of stocks on the New York Stock Exchange are from E. F. Hutton & Co.'s private wire, members of the New York Stock Exchange, with offices in the St. Mark hotel, Twelfth and Franklin streets:

| Stocks— | High. | Low. | Bid. |
|---|---|---|---|
| Agricultural Chem | 101¾ | 101¼ | 101 |
| Allis-Chalmers | 31⅝ | 30 | 31 |
| do pfd | .. | .. | 84 |
| American Can Co | 46⅝ | 45⅝ | 45⅝ |
| do pfd | 98 | 97¾ | 97¼ |
| Amer Car & Fdy | 88¾ | 86⅞ | 86⅞ |
| American Zinc | 12¾ | 12¾ | 12¼ |
| Atlantic Gulf | 111½ | 110 | 110 |
| American Tobacco | .. | .. | 196 |
| Anaconda | 65¾ | 64¼ | 64⅝ |
| Atchison | 93⅝ | 93½ | 93 |
| Amer Tel and Tel | 103 | 102¼ | 102¼ |
| Baldwin | 76¼ | 74½ | 74¼ |
| Baltimore & Ohio | 54¼ | 53⅝ | 53¼ |
| Bethlehem Steel B | 67¼ | 66⅝ | 66⅛ |
| B R T | 35⅝ | 32¾ | 33 |
| California Packing | .. | .. | 47¾ |
| Cuba Cane | 31 | 30¼ | 30¼ |
| Dome | 12¼ | 12½ | 12½ |
| Delaware & Hudson | .. | .. | 111 |
| D & R G | .. | .. | 5¼ |
| do pfd | .. | .. | 9½ |
| Dis Sec | .. | .. | 48⅞ |
| Erie | 19 | 18¼ | 18¼ |
| Erie 1st pfd | .. | .. | 30½ |
| Erie 2nd pfd | .. | .. | 22 |
| Int Harv N J | 114¼ | 114¼ | 114¼ |
| Interboro | 6¼ | 6 | 6⅛ |
| do pfd | 25¾ | 25¼ | 25 |
| International Paper | .. | .. | 31¼ |
| do pfd | .. | .. | 80 |
| Kelly-Springfield | .. | .. | 64 |
| Kennecott | 35 | 34¼ | 34⅝ |
| K C Southern | 20¼ | 20⅛ | 20 |
| K C Southern pfd | .. | .. | 54 |
| Lackawanna Steel | 69½ | 69 | 68 |
| Lee Tire | .. | .. | 22¾ |
| L & N | 120¼ | 120¼ | 119 |
| Lehigh Valley | 59⅞ | 58⅞ | 58¼ |
| Maxwell Motor | .. | .. | 28⅝ |
| do 1st pfd | 52½ | 52 | 52 |
| do 2nd pfd | 21¼ | 20⅝ | 20⅞ |
| Montana Power | 75 | 75¼ | 74⅞ |
| Midvale Steel | 45¼ | 44⅝ | 44⅝ |
| Miami | 25 | 23¾ | 23¾ |
| Minn & St L | .. | .. | 13⅝ |
| M St P & S S M | .. | .. | 90 |
| M K and T | 5⅝ | 5⅝ | 5⅝ |
| Missouri Pacific | 26⅝ | 26¼ | 26¼ |
| Mexican Pet pfd | .. | .. | 103¼ |
| Marine | 28 | 27 | 27⅜ |
| do pfd | 115 | 113¼ | 113¼ |
| National Lead | 66⅝ | 66⅝ | 66½ |
| Nat C and Cable | 16½ | 16 | 16 |
| National Enamel | .. | .. | 46¼ |
| Nevada Con | 18⅝ | 18⅝ | 18⅝ |
| N Y Air Brake | .. | .. | 102 |
| N Y Central | 77¼ | 76¼ | 76¼ |
| New Haven | 35 | 34⅝ | 34½ |
| Norfolk & W | 107¼ | 107 | 106 |
| Northern American | .. | .. | 54 |
| Northern Pacific | 94½ | 94⅛ | 94⅝ |
| Ohio Gas | 43¼ | 42⅝ | 42⅝ |
| Ontario & Western | .. | .. | 21 |
| Pierce Arrow | 44¼ | 44 | 43¼ |
| Pullman | 120 | 119 | 119¾ |
| Pacific Mail | 35 | 34¼ | 34¼ |
| Pennsylvania | 46⅝ | 46⅝ | 46¼ |
| Pitts Coal | .. | .. | 46½ |
| Pitts & West Va | 37¼ | 36⅝ | 36¼ |
| St L and S F | 16¼ | 15¼ | 16 |
| Southern Pacific | 102⅝ | 102¼ | 101½ |
| Southern Railway | 31 | 30¼ | 30¼ |
| do pfd | 70 | 69¼ | 69¼ |
| St Paul | 45⅝ | 45¼ | 45¼ |
| do pfd | 80½ | 78 | 78 |
| Studebaker | 53 | 51¼ | 52 |
| Stutz | 53⅝ | 52 | 52 |
| Shattuck, Ariz | 15¼ | 15 | 15 |
| Sinclair | .. | .. | 33¾ |
| Third Avenue | .. | .. | 14½ |
| Tennessee Copper | 14¼ | 14 | 13⅝ |
| Texas Oil | 188 | 187 | 187 |
| Texas Pacific | 27 | 26¾ | 26¼ |
| Tobacco Products | 80¼ | 79½ | 79½ |
| Union Bag New | .. | .. | 75 |
| Union Pacific | 130¾ | 129¼ | 129 |
| U S Cast I P | 15⅛ | 15 | 14½ |
| do pfd | .. | .. | 45¼ |
| U S Stores | 105½ | 104½ | 104½ |
| U S Rubber | 75¼ | 74 | 74⅞ |
| do 1st pfd | .. | .. | 108⅝ |
| U S Smelting | .. | .. | 47 |
| United Fruit | .. | .. | 149½ |
| U S Steel | 97¼ | 95½ | 95⅝ |
| do pfd | .. | .. | 112½ |
| Utah Copper | 79¼ | 76 | 76⅜ |
| Virginia Chemical | 55 | 54½ | 54⅛ |
| do pfd | .. | .. | 112¾ |
| Wabash | .. | .. | 9½ |
| do A pfd | 38⅝ | 37½ | 37¼ |
| do B pfd | .. | .. | 23 |
| Western Pacific | .. | .. | 21½ |
| do pfd | .. | .. | 62 |
| Western Union | 88⅝ | 88½ | 88⅝ |
| Westinghouse | 43½ | 42¾ | 42⅝ |
| White Motors | .. | .. | 46 |
| Willys-Overland | 26 | 25½ | 25½ |
| Wilson Packing | 75½ | 74 | 74¼ |
| Wool | 58 | 57⅝ | 57¼ |
| do pfd | .. | .. | 96½ |
| Wisconsin Central | .. | .. | 32 |
| Western Maryland | 13 | 12⅞ | 12¾ |
| Woolworth | .. | .. | 121 |
| Money | 6 | 4½ | 4½ |

Total sales stocks, 412,000.
Total sales bonds, $9,558,000.

## Grain, Provisions

The close:

| | Open. | High. | Low. | Close. |
|---|---|---|---|---|
| CORN. | | | | |
| Jan. | 1 36 | 1 38⅝ | 1 35¾ | 1 38½ |
| May | 1 35½ | 1 39 | 1 35 | 1 38⅝ |
| OATS. | | | | |
| Jan. | 73½ | 74½ | 73⅝ | 74½ |
| May | 73⅝ | 74⅞ | 73⅝ | 74⅝ |
| PORK. | | | | |
| Jan. | ..... | ..... | ..... | 48 85 |
| May | 45 00 | 45 35 | 45 00 | 45 35 |
| LARD. | | | | |
| Jan. | 26 10 | 26 10 | 25 90 | 26 00 |
| May | 25 65 | 25 82 | 25 60 | 25 82 |
| SHORT RIBS. | | | | |
| Jan. | 25 60 | 25 70 | 25 60 | 25 72 |
| May | 24 85 | 25 17 | 24 85 | 25 17 |

## BIRTHS

JORGENSEN—Dec. 4, 1918, to the wife of Christ Jorgensen, a daughter.
DAVIE—Dec. 7, 1918, to the wife of Henry Alex. Davie, a son.
BALESTRIN—Dec. 9, 1918, to the wife of Eugenio Balestrin, a son.
FENTON—Dec. 10, 1918, to the wife of Elmo H. Fenton, a daughter.
ANTHONY—Nov. 27, 1918, to the wife of Argus Anthony, a daughter.
SHIPTON—Dec. 4, 1918, to the wife of John Shipton, a son.
CUSHMAN—Dec. 3, 1918, to the wife of Morris Cushman, a son.
WILDESON—To the wife of Harry Wildeson, a son.
WAGNER—Oct. 12, 1918, to the wife of Clyde C. Wagner, a daughter.
ECKMANN—Dec. 7, 1918, to the wife of Charles Eckmann, a daughter.
OLSON—Dec. 9, 1918, to the wife of Sid Olson, a son.


E. F. Hutton & Co.
MEMBERS:
NEW YORK STOCK EXCHANGE
NEW YORK COTTON EXCHANGE
NEW YORK COFFEE EXCHANGE
NEW ORLEANS COTTON EXCHANGE
LIVERPOOL COTTON ASSOCIATION
CHICAGO BOARD OF TRADE
Private Wires Coast to Coast
Oakland Office, St. Mark Hotel
12th and Franklin Streets
TELEPHONE LAKESIDE 1071


## Bank Clearings

Oakland bank clearings increased $2,336,974.18 for the week ending December 12 over the corresponding week last year, but were $725,971.36 less than the week ending December 5, 1918. The figures, as compiled by the Chamber of Commerce, are: For the week ending December 12, 1918, $7,960,745.59; for the corresponding week in 1917, $5,624,771.41; increase, $2,336,974.18. For the week ending December 5, 1918, $8,686,416.95; for the corresponding week in 1917, $6,336,466.31.

The Oakland bank clearings today were $1,271,024.38.

SAN FRANCISCO, Dec. 13.—The bank clearings for today are $20,304,651.83.

## Money Market

NEW YORK, Dec. 13.—Mercantile paper, unchanged. Sterling, unchanged. Mexican dollars, unchanged. Time loans strong, unchanged. Call money firm, unchanged.

LONDON, Dec. 13.—Money unchanged.

## Metal Exchange

NEW YORK, Dec. 13.—Metals, unchanged.

## S. F. Exchange Stocks—Bonds

| BONDS. | Bid. | Ask. |
|---|---|---|
| S F Seawall 4s | 4.70 | .. |
| Highway Serial 4s | 4.70 | 4.40 |
| S F Harbor Imp 4s | .. | 4.10 |
| S F Municipal 3½s | .. | 4.50 |
| S F Municipal 4½s | 4.95 | .. |
| S F Municipal 5s | 5.00 | 4.90 |
| UNITED STATES BONDS. | | |
| U S Coupons 4s | .. | 108 |
| Liberty Loan 1st 3½s | 97½ | .. |
| Liberty Loan 1st 4s | 92½ | .. |
| Liberty Loan 2nd 4s | 92¼ | .. |
| Liberty Loan 1st 4¼s | 96⅝ | .. |
| Liberty 2nd 4¼s | 95½ | 95¾ |
| Liberty Loan 3rd 4¼s | 95¾ | .. |
| Liberty Loan 4th 4¼s | 95¼ | .. |
| MISCELLANEOUS BONDS. | | |
| Associated Oil Co | 95 | 93½ |
| Bay Counties Power Co 5s | .. | .. |
| Cal Central Gas & Elec 5s | .. | 95 |
| Cal Gas & Elec M & T C 5s | .. | 97¼ |
| Cal Gas and Elec 1st ref | 95½ | 95¾ |
| Cal St Cable Co Serial 6s | 100 | .. |
| Cal Tel and Lt 6s | .. | .. |
| City Electric | .. | 99½ |
| City Investment Co 5s | .. | 91 |
| Coast Counties L and P 5s | 84 | .. |
| Economies Gas 5s | .. | 81 |
| Edison Light and Power 6s | .. | 101 |
| First Fed Trust Co 5s | .. | .. |
| General Pipe Line | 101½ | .. |
| Gt West Power Co 5s | 84 | .. |
| Home Tel and Tel of Spokane 5s | .. | 90 |
| Lake Tahoe R and T 5s | .. | .. |
| Los Angeles Elec 6s | .. | 100 |
| L A Gas and Elec 5s | .. | .. |
| L A Gas and Elec 1st ref 5s | 87 | .. |
| L A Lighting 6s | .. | .. |
| L A Railway 5s | 85 | 87 |
| L A Ry 1st ref 5s | 71⅝ | .. |
| L A Pac R R 5s | 78 | .. |
| L A Pac Ry of Cal 5s | .. | 74½ |
| Market St 1st Con 5s | .. | 68 |
| Natomas Co of Cal 5s | 78¾ | .. |
| Northern Cal Ry 5s | .. | 94 |
| Northern Ry of Cal 5s | .. | 97 |
| Northern Cal Power 5s | .. | 95 |
| Northern Cal Power Con | 74 | .. |
| Oakland Transit 5s | .. | 71 |
| Oakland Transit 1st Con 5s | .. | 62½ |
| Oakland Traction 5s | 32 | 35½ |
| Oakland Traction Con 5s | .. | .. |
| Orpheum T and R 6s | 97¼ | 98 |
| Pac Gas and Elec 5s | 87 | 87½ |
| Pac Elec Ry 5s | .. | 77 |
| Pac Tel and Tel Co | 95½ | 96¼ |
| Sac Elec Gas and Ry 5s | 95 | .. |
| S F Oakland S J 5s | .. | 73 |
| S F Oakland and S J 2d M | .. | 39 |
| S F Oakland and S J Gen Con | .. | .. |
| San Joaquin L and P 5s | .. | .. |
| San Joaquin L & P Series A 6s | .. | 98¼ |
| S J and Santa Clara 4½s | .. | 77½ |
| Sierra Ry of Cal 6s | 69⅝ | .. |
| S P R R of Cal 5s | 97¼ | .. |
| S P Branch Ry of Cal | 103¾ | .. |
| S P 1st ref 4s | 84⅜ | 85½ |
| S P Conv 4s | .. | .. |
| S P Conv 5s | .. | .. |
| S P C P Con 4s | .. | 82½ |
| S P Co S V Term Ry 6s | .. | .. |
| S V Water Con 5s | 92⅝ | 93¼ |
| Union Oil of Cal 5s | 92¾ | 93 |
| United Gas and Elec 5s | .. | .. |
| United R R of S F 4s | 22½ | 27 |
| Valley Co Power Co 5s | 95 | .. |
| West Pac 1st Mtg 5s | 85½ | .. |
| WATER STOCKS. | | |
| Spring Valley | 55 | 55¼ |
| INSURANCE STOCKS. | | |
| Firemen's Fund | 332½ | .. |
| GAS AND ELECTRIC STOCKS. | | |
| Northern Cal Power com | 20⅝ | .. |
| Northwestern Elec pfd | .. | .. |
| Northwestern Elec com | 13 | .. |
| Pac Gas and Elec pfd | 86⅝ | 87½ |
| Pac Gas and Elec com | 41½ | .. |
| Pacific Lighting pfd | .. | .. |
| Pac Lighting Corp com | .. | .. |
| S Joaquin Light & Power pfd | 70 | 75 |
| West Power pfd | 60 | 60 |
| Western Power com | 14 | .. |
| BANK STOCKS. | | |
| American National Bank | 120 | .. |
| Anglo Cal Trust Co | 115½ | 125 |
| Anglo L P Nat Bank | 147½ | .. |
| Bank of Cal N A | 183 | .. |
| First Nat Bank of S F | 225 | .. |
| Mercantile Nat Bank | .. | 220 |
| Savings Union Bank and Trust Co | 249½ | .. |
| Union Trust Co | 2000 | .. |
| SAVINGS BANKS. | | |
| Humboldt Nat Bank | .. | 105 |
| Mutual Savings Bank ($30 paid) | .. | .. |
| Security SavingsBank | .. | .. |
| SUGAR STOCKS. | | |
| Hawaiian Com and Sugar | 47¼ | .. |
| Hawaiian Sugar Co. | 34¼ | .. |
| Honokaa Sugar Co. | 8¾ | .. |
| Hutchinson Sugar Plantation | 20¼ | 22 |
| Oahu Sugar Co. | 30 | .. |
| Olaa Sugar Co Ltd | 6¼ | .. |
| Onomea Sugar Co. | 49 | .. |
| Paauhau S P Co. | 16½ | .. |
| Pioneer Mill Co. | .. | 34¼ |
| Union Sugar Co. | 35½ | 35¾ |
| OIL STOCKS. | | |
| Amalgamated Oil Co. | 56 | .. |
| Associated Oil Co. | 65½ | .. |
| Cal Petroleum Corp pfd | 68 | 72 |
| General Petroleum pfd | 98¼ | .. |
| General Petroleum com | 121½ | 122¼ |
| Pacific Crude Oil | .. | .. |
| Pan-American P and T pfd | 116 | .. |
| Pan-American P and T com | .. | .. |
| Sterling Oil and Dev | 1⅜ | .. |
| Union Oil of Cal | 115½ | .. |
| West Coast Oil | 65 | .. |
| MISCELLANEOUS STOCKS. | | |
| Alaska Packers com | .. | .. |
| Cal Packers pfd | 107¼ | .. |
| Cal Packers com | 47⅝ | .. |
| Hawaiian Pineapple | 49 | .. |
| Judson Mfg Co | 60 | .. |
| Natomas Co of Cal pfd | 19 | .. |
| Pacific A Fire Alarm | .. | 3½ |
| Pac Tel and Tel pfd | 86½ | 87¼ |
| Pac Tel and Tel com | .. | 25 |
| Philippines Tel and Tel Corp | 20¼ | .. |
| Weed Lumber Co. | 92½ | .. |

STOCK AND BOND SALES.

| | | |
|---|---|---|
| 10000 | Liberty Loan 3½s (1947) | 97½ |
| 1000 | Liberty Loan 1st 4s (1947) | 92½ |
| 1000 | Liberty Loan 1st 4s (1947) | 92¾ |
| 2500 | Liberty Loan 2nd 4¼s (1942) | 95½ |
| 1000 | Liberty Loan 2nd 4¼s (1942) | 95¾ |
| 9000 | Liberty Loan 4th 4¼s (1928) | 95¾ |
| 5000 | Liberty Loan 4th 4¼s (1928) | 95⅝ |
| 25000 | Cal Gas and Elec Unif 5s | 95½ |
| 2000 | General Pipe Line 6s | 101½ |
| 2000 | Gt Western Power Co 5s | 84⅝ |
| 3000 | Natomas Co of Cal 6s | 78¼ |
| 3000 | Natomas Co of Cal 6s | 78¼ |
| 5000 | S P R R Co 1st Ref 4s | 84⅜ |
| 14000 | S V Water Co Gen Mtg 4s | 93 |
| 3000 | Union Oil Co of Cal 5s | 92¾ |
| 3000 | United R R of S F 4s | 27¾ |
| 20 | Pac Gas & Elec com | 42 |
| 80 | Pac Gas & Elec com | 41¾ |
| 25 | Pac Lighting Corp com | 116¼ |
| 20 | Hawaiian Com and Sugar Co | 47½ |
| 45 | Hawaiian Sugar Co | 35 |
| 25 | Associated Oil Co | 66 |
| 100 | Associated Oil Co | 65¾ |
| 75 | General Petroleum pfd | 99 |
| 210 | General Petroleum com | 121½ |
| 105 | Union Oil Co of Cal | 35¼ |
| 55 | Union Oil Co of Cal | 35½ |
| 250 | Cal Packing Corp com | 48 |
| 5 | Hawaiian Pineapple | 49 |
| 55 | Natomas Co of Cal pfd | 19 |
| 500 | Pac Tel and Tel pfd | 87 |

UNLISTED SALES.

| | | |
|---|---|---|
| 125 | Cal Wine | 136 |
| 140 | Cal Wine | 137½ |
| 150 | Cal Wine | 137½ |
| 50 | Cal Wine | 139 |
| 20 | Cal Wine | 140 |
| 65 | Cal Wine | 141 |
| 45 | Cal Wine | 142 |
| 500 | Hon Con Oil | 3.85 |
| 160 | Engels | 3.00 |
| 60 | Pac Coast Casualty | 50 |
| 100 | Poulsen Wireless | 6¾ |
| 125 | Hon Plantation | 63 |


WM. CAVALIER & CO.
Members S. F. Stock and Bond Exchange
Dealers in Municipal Corporation Bonds
LIBERTY BONDS.
bought and sold at Stock Exchange quotation.
216-219 First National Bank Bldg.
Phone Lakeside 780


## S. F. Exchange Oil—Mining

CLOSING QUOTATIONS.

| | Bid. | Ask. | | Bid. | Ask. |
|---|---|---|---|---|---|
| CALIFORNIA. | | | | | |
| Argonaut | 7.00 | .. | Mt King | 14 | 15 |
| Cent Eureka | 24 | 25 | | | |
| NEVADA. Comstock. | | | | | |
| Alpha | .. | 05 | Julia Con | .. | 02 |
| Alta | .. | 05 | Justice | 01 | .. |
| Andes | 04 | 05 | Kentucky Con | .. | 03 |
| Best & Bel | 01 | 02 | Mexican | 04 | 05 |
| Bullion | 01 | 03 | Occidental | 40 | .. |
| Caledonia | 01 | 03 | Ophir | 02 | 03 |
| Challenge | .. | 05 | Overman | 01 | 02 |
| Chollar | .. | 05 | Potosi | .. | 05 |
| Confidence | 10 | .. | Savage | .. | 03 |
| Con Imperial | .. | 02 | S Belcher | .. | 01 |
| Va Virginia | 07 | 08 | Scorpion | .. | 02 |
| Exchequer | .. | 03 | Sierra Nev | 07 | 09 |
| Gould & C | .. | 02 | Silver Hill | 05 | .. |
| Hale & Nor | 02 | 04 | Union | 05 | 06 |
| Jacket | 04 | 05 | Utah | 01 | .. |
| Tonopah District. | | | | | |
| Belmont | 2.85 | .. | Montana | 14 | .. |
| Brougher | 12 | 13 | Mon Pitts | 04 | 05 |
| Casa Boy | 09 | 10 | North Star | 07 | 08 |
| Divide Ex | 04 | 05 | Rescue E | 09 | 10 |
| G Queen | 04 | 05 | Tono Div | 1.35 | 1.40 |
| G West | 03 | 04 | Ton Dividend | .. | 14 |
| G Zone | 11 | 12 | Tono Ex | 2.00 | .. |
| Halifax | 15 | .. | T Rasbrouck | 12 | 14 |
| J Butler | 37 | 40 | Tono 76 | 04 | 06 |
| McNamara | 20 | 22 | Umatilla | 01 | 02 |
| Mid Con | 17 | 18 | W End | 1.27½ | 1.30 |
| Mizpah | 03 | 06 | W Tono | 12 | 13 |
| Manhattan District. | | | | | |
| Dexter Union | .. | 01 | Morn Glory | .. | 01 |
| Gold Wedge | .. | 01 | Mustang | 01 | 02 |
| Man B Four | 02 | .. | Union Amal | 01 | 03 |
| Man Con | 04 | 05 | W Caps | 13 | 14 |
| Man R T | .. | 02 | W Caps Ex | 01 | 02 |
| Goldfield District. | | | | | |
| Atlanta | 06 | 07 | Grandma | 04 | 05 |
| Blue Bell | 02 | 04 | Gt Bend | 04 | 05 |
| Blue Bull | 02 | 03 | Jumbo Ex | 15 | 17 |
| Booth | 15 | 16 | Jumbo Jr | 03 | 04 |
| C O D | 03 | 04 | Kewanas | 06 | 07 |
| Comb Frac | 03 | 04 | Lone Star | 07 | 08 |
| Crackerj | .. | 02 | Simmerone | .. | 02 |
| Dia Butte E | 02 | 03 | Red H Flor | 04 | 05 |
| Diam Daisy | 02 | 03 | S Kendall | 01 | 02 |
| Florence | 15 | 18 | Silver Pick | 06 | 07 |
| Goldf Con | 28 | 30 | Spearhd Gold | 16 | 17 |
| Goldf Mer | 03 | 05 | Yellow T | .. | 01 |
| ARIZONA. Oatman District. | | | | | |
| Argo | 04 | 05 | Nellie | 06 | .. |
| Gold Ore | .. | 05 | Utd East | 4.25 | .. |
| Gold R Bon | 01 | 02 | Utd West | 02 | 03 |
| Lucky Boy | 02 | .. | | | |
| OTHER DISTRICTS. | | | | | |
| Nenzel C P | 03 | 04 | Roch Merg | 05 | .. |
| Nev Hills | 03 | 05 | Round Mt | 20 | .. |
| N Packard | 39 | 40 | Ter Con | 03 | 04 |
| Roch Mines | 30 | 35 | | | |

MINING SALES.

| | | | | | |
|---|---|---|---|---|---|
| 6100 | Con Virginia | 07 | 10000 | Blue Bell Re | 03 |
| 1200 | Mexican | 04 | 500 | Booth Re | 16 |
| 2000 | Ophir | 03 | 2500 | Booth Re | 15 |
| 700 | Union Con | 05 | 26000 | Goldf M M | 09 |
| 300 | Cent Eureka | 24 | 9000 | Gt Bend Re | 04 |
| 5000 | Cash Boy C | 08 | 500 | Jumbo Ex | 16 |
| 23000 | Cash Boy C | 09 | 500 | Jumbo Ex | 17 |
| 1000 | G Queen | 04 | 3000 | Jumbo Jr | 03 |
| 6500 | Mid Con | 17 | 1000 | Lone Star | 16 |
| 8000 | Mizpah Ext | 05 | 5000 | Lone Star | 17 |
| 5000 | Rescue E | 09 | 20000 | Red H Flor | 04 |
| 500 | W End | 1.30 | 24000 | Spearhd Gold | 18 |
| 5000 | Union Amal | 02 | 17000 | Spearhd Gold | 17 |
| 1000 | W Caps | 12 | 35000 | Spearhd Gold | 16 |
| 2000 | W Caps | 13 | | | |

OIL STOCKS.

| | | | | | |
|---|---|---|---|---|---|
| Caribou | 1.80 | .. | Palmer U pf | .. | 20 |
| Claremont | 1.25 | .. | Section 25 | 14.00 | .. |
| Palmer U | 04 | 05 | W Coast pf | 65.00 | .. |
| MJ&M&MC | 23 | .. | | | |

## Local Produce

Citrus fruit—Oranges: Navels, Sunkist, fancy $4.50@6; choice, $2.50@5.

Lemons—Sunkist, $4.50@5; others, $3@4 according to quality.

Lemonette—$3@3.50, according to quality.

Grapefruit—$2.75.

Tropical fruit—Central American and Honolulu bananas, 7½@8c per lb; cocoanuts, nominal; pineapples, nominal.

Persimmons—$1.50@1.75.

Huckleberries—21c a lb.

Mushrooms—Wild, 15@40c a box.

Cranberries—Washington, 1-3 bbl, $6.50@6.75; Cape Cods, late Howes, $20 a barrel.

Honey—Nevada, $6.75@7 a case.

River potatoes—Shima Red Bags, $2.25@2.35; others, $1.75@2 per cwt; Nevadas, $2@2.50.

Sweet potatoes—$3.60@3.75 per cwt.

Onions—Rivers, $1.50@1.75 per cwt.

New garlic—35@40c a lb.

Cucumbers—Santa Cruz hothouse, $3 a box; English hothouse, $1.50@1.75 a dozen; Southern, $2@2.25.

Tomatoes—Los Angeles, 30-lb lugs, $3@3.25; crates, $2.50.

Celery—35@45c per bunch $2@2.50 a crate.

Rhubarb—$1.25@1.50 per box.

Lettuce—Milpitas, $1.75@2 a crate; Los Angeles, $2.25.

Peas—Southern, 15@17c a lb.

String and wax beans—Southern, 15@17c a lb.

Lima beans—Southern, 10@12c a lb.

Dried beans—Pinks, 7½c; large whites, 9@10c per lb.

Squash—Cream, large lugs, $1@1.15; Hubbard, $1.50@1.75 a sack, $2@2.50 per 100 lbs; Marrowfat, $1.25@1.50 a sack.

Cabbage—75c@$1 a dozen; 2@3c a lb.

Cauliflower—$1@1.25 a dozen.

Carrots—$2@2.50 a sack; 30@40c a dozen.

Eggplant—Southern, 12½@15c a lb.

Turnips—$2@2.50 per sack; 30@40c per doz.

Radishes—15c a dozen.

Chili peppers—Box, 50c@$1.

Bell peppers—Box, $1@1.25; Southern, 12½c a lb.

Poultry—Leghorn hens, 34@35c; large colored hens, 35@36c; broilers, 1¼ lbs and less, 45@48c; medium fryers, 38@40c; young roosters, over 3 lbs, 34@36c; old roosters, 25c.

Ducks—(White) fat, 30@32c; ducks (colored), 28@30c; geese, fat, 30c; dressed turkeys, fancy, No. 1 stock, 43@45c; thin and poorly dressed, less; live turkeys, No. 1 young, 37@38c; old toms, 35@36c; poor and thin stock, less; jackrabbits, $3.50@4 a dozen. Belgian hares—22@23c.

A Fill of Plum Pudding Is Now Possible

The work of making fruit, fig or plum puddings is so involved—requires so much patience—so much time, that in the past a family could enjoy these premier desserts only a comparatively few times a year. Now, it is possible for a family to enjoy them several times a month—some families enjoy them three and four times a week. Mrs. Porter is to be thanked for this change; it was her that made it a reality—by offering her prize-winning puddings to the public at large through the grocer. It is unnecessary to elaborate upon the irresistible goodness of her puddings. The fact that there is never enough to go 'round, bespeaks a volume.

To try them is to fall in love with them—and always buy them. Priced at 20 to 75 cents—at your grocers.

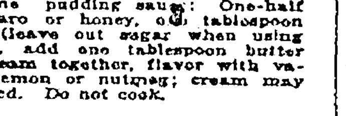

To open can easily, cut off both ends, shove pudding through. Slice cold and steam for just a few minutes—to warm through; serve with war-time pudding sauce: One-half cup Karo or honey, one tablespoon sugar (leave out sugar when using honey), add one tablespoon butter and cream together, flavor with vanilla, lemon or nutmeg; cream may be added. Do not cook.

Mrs. Porter's Fig—Fruit—Plum PUDDINGS


## THE STRUGGLE
BY ZOE BECKLEY

(Continued from yesterday.)
WOMAN, THE BUFFER.

Again, as in the days when they were launching their joint project, "The Question of Life," with Miss Selden, the Ferrol household was tensed with hope and labor. Only this time it was Ned who was the working partner instead of Miss Selden; and the stakes and hopes were higher.

Edith's task and work became infinitely more complex and difficult than any she had ever undertaken before; and it was so none the less for the fact that her position with the Excelsior Heater Corporation—the name had been changed to the more modest designation—was neither official nor had it a salary attached. It had not even a name, unless The Buffer could be considered such.

For with her husband and her brother now as working partners there arose for Edith a series of problems, which called for all the tact, patience, resourcefulness and experience she could wrest from life and bring to her aid. Ned had insisted that Fenn and his partner, Calhoun, take to themselves a third of the interest in the corporation in business. All the problems of another two-thirds he gave one to John and Edith to hold jointly; keeping the remaining third for himself.

Soon after the reorganization of the business Fenn and Calhoun decided their share could be left safely in the hands of Ned and John Ferrol and gave them full sway. This left Edith's husband and her brother in full control of the business, with the responsibility and the right to direct the policy of the corporation equally divided between the two men.

The nearest approach to the problems, troubles, storms and dangers which marriage involves is partnership in business. All the problems of adjusting two different personalities to a common weal are there; all the mistakes, the quarrels, the loss through discord, the nightmares and the threats of shipwreck. Only that in the partnership of Ned Flowerton and John Ferrol all the shocks and collisions between the two had Edith as their buffer.

The clashes were inevitable. Given a highly imaginative, impulsive young man of Ned Florerton's type, eager and impatient for quick results; and a steady, somewhat conservative, coolheaded man a dozen years older, both working closely together, and the occasion for clashes come fast and furious.

With all the good will in the world toward each other, Ned thought some of John's methods would leave them "stuck in the mud"; while John sometimes felt sure Ned's way would "wreck them in the ditch."

It took a woman to keep them together in the early difficult days—the woman who knew them better than they knew themselves, who loved them devotedly enough to take the infinite pains for their sakes which no man takes for another or even for himself. When her brother, inspired by some idea which came to him for selling the heater, raged and agonized because John pronounced it unsound, it was Edith who had to translate to the youth the real dangers in the plan, which John could make clear to her patient attention, but not to Ned's. And it was Edith who showed John the elements of solid worth in the younger man's daring conceptions.

It was Edith, too, who patiently and convincingly showed Ned that life was something to teach that youth does not know—that John's method was dictated by years of experience rather than by mere conservatism.

Gradually, however, and largely through the medium of Edith, the two men learned to know each other better to appreciate each other's power, to work together with better results to themselves and the business. Nor did they fail to appreciate Edith's role in the improvement.

"By heaven, John, I move we vote Edie a salary as high-class Buffer and Polisher for the Excelsior Heater Company!" Ned laughed at dinner one night. "She has smoothed the path for us many a time when you and I were too busy scrapping to attend to business!"

"Yes, if it weren't for her, our path would be a toboggan slide!" her husband assented, looking proudly at his wife. "All right, we'll let her salary be a nice fat dividend for everybody concerned in the Excelsior. So here's to an end to scrapping and a health to harmony and peace!"

(To be continued.)

## Eastern Produce

CHICAGO, Dec. 13.—Butter unchanged. Eggs unsettled; receipts, 1078 cases; firsts, 60c; ordinary firsts, 55@57c; at mark, cases included, 56@59c.

NEW YORK, Dec. 13.—Butter, firm, unchanged. Eggs, steady, unchanged. Cheese, easier; state whole-milk flats, fresh specials, 36½@37½c; do average run, 35½@36½c.

LEGAL NOTICES

STOCKHOLDERS' MEETING.
The regular annual meeting of stockholders of the Central Savings Bank of Oakland, California, will be held at the office of the corporation on Tuesday, January 14th, 1919, at 2:30 o'clock P. M., for the purpose of electing a Board of Directors and transacting such other business as may properly come before the meeting.
H. C. SAGEHORN,
Secretary.

DIVIDEND NOTICE.
At a meeting of the Board of Directors of the VULCAN FIRE INSURANCE COMPANY OF OAKLAND, CALIFORNIA, held December 11th, 1918, a dividend of 30c per share or 6% per annum for the six months ending December 31st, 1918, was declared payable January 2nd, 1919, to stockholders of record December 20th, 1918. Dividend checks will be mailed to stockholders.
ARNOLD HODGKINSON,
Secretary.

STOCKHOLDERS' MEETING.
The regular annual meeting of the stockholders of the Central National Bank of Oakland will be held at the office of the Association, northeast corner Fourteenth and Broadway, Oakland, Cal., on Tuesday, January 14th, 1919, at 2 o'clock P. M., for the purpose of electing a Board of Directors and transacting such other business as may properly come before the meeting.
A. J. MOUNT, Cashier.

NOTICE OF NON-RESPONSIBILITY.
I, the undersigned, have bought the furniture and fixtures contained in the rooming house located at 378 Eleventh street, of A. L. Hunt, Oakland, California, and am in no way responsible for any debts or obligations contracted thereon by former owners. All outstanding bills must be presented on or before the 17th day of December, 1918.
(Signed) R. KAMP,
Sherman Hotel, Eighth and Webster.

The annual meeting of Oakland chapter, American Red Cross, will be held at the Hotel Oakland on Monday evening, December 16th, 1918, at 8 o'clock P. M., for the purpose of electing a Board of Directors and the transaction of such other business as may come before the meeting. Members are invited to be present.
December 10, 1918.
JOSEPH R. KNOWLAND,
Chairman.
HERBERT J. SAMUELS,
Secretary.

Will not be responsible for any debts incurred by my wife.
W. P. BRANDT,
Tracy, California.

AUCTION SALES


J. A. MUNRO & CO.
AUCTIONEERS.
1007 Clay st., cor. 10th st.; phone Oakland 4671; will pay highest price paid for merchandise, furniture, etc., or will sell on commission. Sales every Friday.

Choice Auction Sale
of the Fine Furniture, Carpets, Piano, Etc.,
of one of the finest homes in Berkeley, name not mentioned by request. Sale at auction rooms, 1007 Clay street, cor. 10th st., Oakland. Sale
Friday, December 13,
at 10:30 A. M., comprising, in part: 1 fine Fischer upright mahogany piano, 1 Decker piano, oil paintings by noted artists, odd leather and tapestry parlor pieces, lace curtains, Oriental rugs, carpets, Belgian cut glass, dinner sets, oak round dining tables, chairs, china closets, buffets, library tables, 3 canaries, fine singers; massive Circassian walnut bedroom suite, odd dressers, chiffoniers, folding bed, new hair mattresses, new silk comforters, twin brass beds, bedding, steel and gas ranges, etc., etc.
Open for inspection Thursday afternoon and evening.
ALL MUST AND WILL BE SOLD.
J. A. MUNRO & CO., Auctioneers.


## Dairy Produce

Prices quoted below are selling prices from the jobber to the retailer, established every Monday for butter and daily for eggs and cheese by the San Francisco Wholesale Dairy Exchange:

| Butter—Extras Grades. | Last Week. | This Week. |
|---|---|---|
| Solid cubes | 63c | 63c |
| Parchment wrapped. | | |
| 2-lb square | 63½c | 63½c |
| 1-lb square | 61c | 64c |
| Cartons* | | |
| 2-lb square | 61c | 61c |
| 1-lb square | 64½c | 64½c |
| Prime firsts | .. | .. |
| Firsts | .. | .. |

Extra fancy packed cartons 1c above quotations.

| Eggs, per dozen— | Dec. 11 | Dec. 12 | Dec. 13 |
|---|---|---|---|
| Fresh extras | 82c | 81½c | 78½c |
| Firsts | .. | .. | .. |
| Extra firsts | 81c | 81c | .. |
| Fresh extra pullets | .. | .. | .. |
| Extra pullets | 78½c | 78c | 73c |

Cheese—New California flats, fancy, 33c per lb; old style, 35c; Oregon Triplets, fancy, 35c per lb.

## DEATHS

ANTHONY—In this city, December 12, 1918, at 825 12th street, Mabel E. Anthony, dearly beloved daughter of Mrs. Victorine F. Anthony of Oakland and sister of Dr. Edward H. Anthony of Los Angeles and Mrs. Ada D. Tate of Jerome, Ariz., a native of California, aged 37 years, 11 months and 24 days.
Friends and acquaintances are respectfully invited to attend the funeral services, Saturday, at 10 o'clock, at the chapel of the Albert Brown Co., 584 13th street, Oakland.

CONLEY—In Walnut Creek, December 11, 1918, Peter, beloved husband of Julia Conley, a native of England, aged 54 years.
Friends are respectfully invited to attend the funeral Saturday, December 14, at 9 o'clock a. m., from the parlors of Freeman & Cox, 2630 Telegraph avenue, at 27th street, thence to Sacred Heart church, where a requiem mass will be celebrated for the repose of his soul, commencing at 9:30 a. m. Interment, St. Mary's cemetery.

DOAK—In this city, December 12, 1918, Thomas Doak, beloved husband of Sarah Doak, loving father of D. P., W. C. and C. K. Doak, a native of Illinois, aged 79 years.
Friends are respectfully invited to attend the funeral services Saturday, December 14, 1918, at 11 o'clock a. m., from the parlors of Grant D. Miller, 2372 East 14th street, Oakland. Interment, Mt. View cemetery.

DUNBAR—In Berkeley, December 11, 1918, Miss Elizabeth L. Dunbar, beloved daughter of Richard and Elizabeth Dunbar and loving sister of Margaret, Richard C., John and the late Frank A. Dunbar.
Friends and acquaintances are respectfully invited to attend the funeral Monday, Dec. 16, at 10 a. m., at St. Augustine's church, corner of Dana and Alcatraz streets, Berkeley. Remains at parlors of Freeman & Cox, 2421 Grove.

LEE—In this city, December 12, 1918, James Henry, beloved husband of Carrie C. Lee, a native of Virginia. A member of F. & A. M. and K. of P. fraternities.
Friends and acquaintances are respectfully invited to attend the funeral services, Saturday, December 14, 1918, at 3 o'clock p. m., from the parlors of Grant D. Miller, 2372 East 14th street, Oakland. Services to be held under the auspices of Oakland Lodge, No. 103, K. of P.

McPHEE—In this city, December 12, 1918, Niel Joseph McPhee, beloved husband of Mrs. Lauretta McPhee, loving son of Margarette and the late Archie McPhee, brother of John C. and Peter McPhee, and Mrs. Kate Cameron, all of Prince Edward Island, Canada, a native of Prince Edward Island, Canada, aged 42 years, 1 month and 5 days. General organizer United Brotherhood of Carpenters and Joiners of America.
Friends and acquaintances are respectfully invited to attend the funeral tomorrow (Saturday), December 14, 1918, at 3 o'clock p. m., from the Fruitvale chapel of C. N. Cooper, 3347 East 14th street. Interment, Evergreen cemetery.

MERRITT—Entered into rest, December 10, 1918, Percy L. Merritt, beloved son of Edw. L. and Mary C. Merritt, brother of T. V. Merritt, a native of Los Angeles, aged 30 years, 9 months.
Services private, chapel California Crematorium, 4499 Piedmont avenue, Oakland, at 2 p. m., Friday, Dec. 13.

MICHEL—In Emeryville, December 7, 1918, John, beloved husband of Katherine Michel and loving father of Mrs. Katie Holst, Mrs. Anna McDonald, Mrs. Hattie Carrie, Olag and Lena Michel, John William and Fred Michel, a native of Germany, aged 58 years, 9 months and 27 days. (Boston papers please copy.)
Friends and acquaintances are respectfully invited to attend the funeral Saturday, Dec. 14, at 2 p. m., from the chapel of Julius S. Godeau, 2210 Webster street, corner of 21st street. Interment, Mt. View cemetery.

ROBINSON—In this city, December 13, Gordon, husband of Emeline Robinson and son of Robert and Mary Robinson and brother of Dora and Arthur Robinson, a native of Canada, aged 24 years.
Friends are respectfully invited to attend the funeral services Saturday afternoon, December 14, at 2:30 o'clock, at his late home, 3868 Greenwood avenue, Oakland. Interment private.

SYLVESTER—In this city, December 12, 1918, Katherine, beloved wife of Eugene Sylvester, loving mother of Paul, Cecelia, Evelyn, Emeline, Katherine and John Sylvester, a native of New York.
Friends and acquaintances are respectfully invited to attend the funeral services, Saturday, December 14, 1918, at 1 o'clock p. m., from the parlors of Grant D. Miller, 2372 East 14th street, Oakland.

WAGNER—In this city, December 11, 1918, Susan M. Wagner, widow of David Wagner, beloved mother of Mrs. William S. Carr, Mrs. Charles K. Le Claire and Mrs. Samuel M. Woods, devoted grandmother of Jack C. Woods, a native of Ohio.
Services under auspices of Fruitvale Circle, No. 585, Neighbors of Woodcraft. Friends and acquaintances are respectfully invited to attend the funeral tomorrow (Saturday), December 14, 1918, at 1:30 o'clock p. m., from the Fruitvale chapel of C. N. Cooper, 3347 East 14th street. Interment, Evergreen cemetery.

WARD—In this city, December 12, 1918, James Ward, beloved son of William Ward and the late Julia Ward, and loving brother of Patrick Ward, a native of Kinkeer, Ireland, aged 36 years.
Friends and acquaintances are respectfully invited to attend the funeral Saturday, Dec. 14, at 8:30, from the parlors of John Quinn, 731 25th street, near San Pablo avenue, thence to St. Mary's church, where a requiem high mass will be said for the repose of his soul, at 9 o'clock. Interment, St. Mary's cemetery.

MORAN—A month's mind solemn requiem high mass will be celebrated at Our Lady's Home, 1900 34th avenue, for the repose of the soul of the late John M. Moran, Saturday morning, December 14, at 8 o'clock.


FUNERAL, COMPLETE, $75.
Cloth-covered silver mounted casket, embalming, shroud, auto hearse, 1 auto, personal service of Mr. and Mrs. Gorman. J. Gorman & Son, 2223 Dana; phone Berkeley 151.

FRIDAY EVENING, DECEMBER 13, 1918

Oakland Tribune

Combined Telegraphic News Service of all papers. Full Associated Press, United Press, International News and Pacific News Service

# RED CROSS CHRISTMAS CALL RAISED

"Have you answered the Christmas roll call of the Red Cross?"

That is the question which will be asked every man and woman by the Oakland Chapter of the Red Cross in the big drive for 1919 membership in order to conclude the Red Cross activities during the period of demoblization. To answer that roll call will cost $1 as a membership fee for the coming year. The Red Cross has announced that there will be no more war fund drives and that, during the week from December 16 to midnight on December 23, it expects to enroll 50,000,000 members throughout the United States. Oakland chapter represents that portion of Alameda county outside of Berkeley, Alameda and San Leandro and expects to secure a membership of 150,000.

In order to prevent any imposition on the part of persons who falsely represent themselves as soliciting funds for the Red Cross, any person in doubt as to the right of an individual to solicit funds is requested to ask for credentials and to call up the Oakland chapter, Lakeside 161.

# Pageant Thrills Great Throng
## Color and Rhythm Run Riot
## Two More Nights of Festival

By LAURA BRIDE POWERS.

Let it never again be charged that Oakland is without temperament after last night's pageant, "The Road to Victory," at the Auditorium.

A bit slow to express it, you may say, and be within the verities; but after the first half-hour of color and rhythm and shimmering beauty expressed in terms of Oriental splendor, Oakland thawed, found her heart and leaped to her feet—and shouted. Now that's going some for Oakland, with its traditions of Puritanic passionlessness that everywhere is so often confused with virtue.

And one little woman put it over—Lila Stewart, who came to us a stranger and leaves with Oakland deep in her debt. It is just such things as "The Road to Victory" that awakens the emotions of a community, and it's the emotions of a community that makes it a pleasing place to live in—and that's the true memory of Bohemia. Chamber of Commerce, please take notice. This thing that was put on last night for a philanthropic purpose can do more for Oakland's reputation as an up-and-coming town than tons of circular matter possibly could do.

CLEOPARTRA.

And now for the day-after impressions, grown cold.

Who can ever forget Cleopatra—Mrs. William Thornton White—as she stood before Caesar Rex and his retinue of togad senators in her robe of shimmering silver—clay-colored with the mysteries of the rainbow.

And there was America—Mrs. Clifford Durant—beautiful in her simple dignity, in a robe of silver cloth and purple, with a marvel of a crown.

BRITANNIA.

And Britannia—prey the Gods that it won't come forth from the press Britannica—Mrs. Everett Brown in the roll, brought the house to its feet when she appeared in her robes of white and crimson velvet, every inch a queen.

And France—Mrs. Thomas Arthur Rickard—under escort of a detachment of the pollus who are today the pets of the bay country, awaiting their transportation to Siberia, there to serve. And they gave the "Marseillaise," with the sword of France held high to heaven in Liberty's name.

Where are there adjectives to portray the allurement of Mrs. Percy Murdock's "South," the girl of the '60s, in her ruffles and fluffs; adorable Frances Redman in her dance with Samuel MacFadyen and later in her "North," in ermine hat, coat and muff. An unerring instinct for art has this spirit of a girl-woman.

Rome never knew so glorious a queen as Calphurnia, consort of Caesar—Mrs. "Jo" Rosborough, wearing a royal robe of embossed silver and scarlet velvet, with a court train worthy of the sumptuous days of sybaritic Rome when her lord ("Jo" Rosborough) surveyed the world as his'n.

One of the surprises of the night was sprung by Mrs. Willard Williamson, who impersonated Italy. Tonight Mrs. Wickham Havens will fill the part, and tomorrow night Mrs. Williamson, now a San Franciscan, will come back to do Italy again.

CHARMING PHASES.

How charming the Oriental phases were, their impenetrable calmness a note of distinction in the picture.

And the Caesar and his aforesaid senators—Fred Richardson, Kenneth L. Brackett, William Knowles, Carl Rhodin, Fred Walker and Claude L. Bartin—and the Maharajah of India, Harold Havens, proved one thing—that Oakland women haven't it all their own way when it comes to a display of pulchritude that the rainment of the work-a-day world conceals from the public eye. They were certainly a good-looking bunch, but some of them seemed to be on the verge of lighting a cigarette now and then, but in each moment of temptation a new Salome appeared in the offing, or a bunch of them, and the critical moment passed.

The Dance of Thals, by Miss Vern Ritter, a niece of Cleopatra, was one of the high lights, as was the Dance of Joy by Nellie Quill and Marjory Rogers. The Moon dance by Virginia Marvin with a group of exquisite little cupids her foils, was a thing of beauty and a joy to remember, although it was something of an anachronism. But that's a small matter when the Big Things were so satisfying.

And the monk that appears in the episode of the "Coming of Light," is just a bit premature. I think the first monk appeared in the world about fourteen centuries after Christ's advent. But things will get by in such a big enterprise, where the leader is concerned with the great things—the color, the movement, the ensemble.

BOYS OF '61.

What a reception the grizzled heroes of '61 got when they marched on between files of the Moose uniformed drill corps to the tune of "Marching Through Georgia" on their fifes and drums. Unashamed, Oakland rose to her feet and shouted and cheered itself hoarse when Liberty—Mrs. Joseph Russell Knowland—and Peace—Mrs. Joseph Rosborough—flanked America in the final tableau, the "Star-Spangled Banner," struck up by the band from the shipyards that burst in from the rear of the hall, with "Over There," leading companies of sailors and soldiers—and salute, fellow citizens—six wounded soldier lads from Letterman hospital, who stumped along in the rear. How eloquently they told in the Big Story.

It was a great night!

It will be a greater night tonight and just as great tomorrow night.

Oakland thought it was doing something for the Baby Hospital, but the shoe is on the other foot.

Tomorrow afternoon the dances of the pageant will be given and other features of the program at the matinee.

# 'FOR HONOR OF OAKLAND,' STAMP PLEA

"For the Honor of Oakland!"

This is the plea made today by the Oakland War Savings committee in an eleventh-hour appeal to both employers and employees throughout the city to immediately fill out pledge cards for December and by fulfilling the pledge, help to cut down Oakland's big deficit in the War Stamp drive.

Every member of every firm in the city, every employee and the families of both employer and employee, are asked to join in the last heroic effort to save Oakland from the stigma of "slacker town"—and immediate action is demanded if a desperate situation is to be remedied before the year's stamp drive comes to a close.

"Oakland is farther behind in its stamp sales than any other city in the county—it is up to the business men and the employers to do something that will save the situation, and they must do it quick," declared Dave E. Perkins, county director in the stamp campaign today. "We have sent out the new December pledge cards in the hope that there will be enough patriotic and public-spirited employers and employees in the city to put Oakland somewhere near the 'top' in her yearly stamp quota. Only an enthusiastic and concerted response, however, can save the situation."

COOPERATION SOUGHT.

Following is the letter sent to every employer in the city, asking that he immediately co-operate in the December stamp sales:

First—See to it that each member of the firm, associate and employee sign one of the enclosed cards on the reverse side for December only, agreeing to "Buy Again" this month, regardless of any former pledge cards signed, thus helping to "Bring a Hero Home."

Second—Impress them with the value of the War Savings Stamps as an investment, paying 4% compounded quarterly, the best offered by Uncle Sam.

GET CARDS SIGNED.

Third—In order to know the number of stamps required for your payroll Saturday, December 14, and the succeeding Saturdays in this month, we suggest that you immediately delegate the department heads or foremen in the larger establishments, or some one best equipped for getting the cards signed by the employees, as the Stamps are to be placed in the pay envelopes or deducted from checks in lieu of that amount of cash.

Fourth—Do not accept the statement that employee is to purchase Stamps from any organization or other source this month, as they are expected to buy from the employer only. This is necessary for checking purposes.

Fifth—Additional cards for December sales may be secured at headquarters, first floor City hall, Washington street entrance.

For the honor of your city!

Our city is behind in its quota in War Savings Stamps. There is a stain on the war record. Let's clear the record. Let's do it NOW! Buy W. S. S. Buy all you can.

ALAMEDA COUNTY WAR SAVINGS COMMITTEE.

# Burglar Confesses Six Robberies
## Says He Gave Women Valuables

ALAMEDA, Dec. 13. — Robert Black, alias James Hennessy, alias Frank Ainsley, confessed last night to six Alameda robberies. He told where much of the loot was and the police are recovering perhaps $2000 of jewelry, furs, opera glasses, silverware, etc. The burglaries admitted by Black are:

C. C. Adams' home, 3244 Fernside boulevard; A. M. Polard home, 1500 Fountain street; Joseph Thompson home, 1445 Fernside boulevard; George Mangles home, 804 Central avenue; E. E. Farwell home, 918 Buena Vista avenue; S. W. E. Stringer home, 2365 Central avenue.

This morning Chief of Police Walter O. Jacoby and Detective William Wahmuth took Black about the city in an auto, visiting the various homes robbed and securing additional details of the string of house raids.

A good deal of the stuff stolen will probably never be discovered. Black admits a fondness for feminine society and he claims that while attending dances and other gay parties in San Francisco, and while drinking, he indiscriminately distributed stolen presents to his dancing partners, many of whom he had never met before and whose names he did not know.

Miss Anna Shaefer, whose marriage to Black after two days was annulled, is a chorus girl at the Columbia theater, Oakland. She declares that she separated from Black, who married her at Sacramento under the name of Ainsley, October 9 of this year, simply because she found she did not care for him and did not wish to live with him. Her mother later took Black as a roomer at the Shaefer home, 3210 Sterling avenue. Black frequently told Mrs. Shaefer that he would win her daughter back and that he really loved her and proposed to make good.

The police, however, brought from San Francisco day before yesterday, Miss Juanita Garcia, a cafe entertainer, who was courted by Black and who says that Black wanted her to marry him but that she had declined after considering the matter. Miss Garcia was permitted to go home after telling the police what she knew of Black and his operations.

The police say Black is shielding Scott Allen, who was with him when arrested at the High street bridge last week after robbing the C. C. Adams' home. He also entered the Emmons home on East Encinal avenue and badly frightened the two women who were in the house. The women screamed lustily and it was their screaming which caused the report to be made to police headquarters which resulted a few minutes later in the arrest of Black and Allen as they attempted to get out of Alameda by the High street bridge.

## Committee to Solve Community Problems

A committee of five has been chosen to outline a Community program in Alameda county which will take care of the post war problems. Judge Charles E. Snook, Miss Ethel Moore, Mrs. Frederick C. Turner, Frederick Athearn of Berkeley are included in the personnel.

Governor William D. Stephens has designated Friday, December 27, "Community Day." He has also named it in a proclamation in which he calls upon "all public spirited citizens" to join in the movement for the establishment of Community Councils.

## Chemist Will Look Into Needs of Plants

In an effort to extend the scope of practical chemistry and make that science apply more nearly to industrial needs, the manufacturers' committee of the Oakland Chamber of Commerce voted yesterday to cooperate with H. N. Massey, instructor in chemistry at the Oakland Technical high school.

The committee will arrange to throw open to Massey local chemical plants so that he can make an exhaustive investigation of the needs of the industries and endeavor to supply them with the sort of men needed.

Massey appeared before the committee at its luncheon in the club rooms in the Hotel Oakland yesterday and outlined his plans. The speaker said that the time has arrived when theoretical chemistry should be relegated to the things that were.

"What is needed now," he said, "is practical chemistry which can be applied to present-day needs."


Jackson's Holiday Special for Saturday

Christmas Dolls

75c each

An unbreakable doll, as illustrated

Measures full 16½ inches long. Dressed as shown in illustration. Has adjustable arms and legs. Composition, unbreakable head and well-stuffed body.

360 to be sold. No telephone or C. O. D. orders—no delivery. Comes packed in a cardboard box, convenient for carrying.

Variety Store, basement

Store closes every night in the week at 6 o'clock

DIGNIFIED CREDIT — Jackson's — CLAY ST. between 14th & OAKLAND

COMPLETE HOUSE FURNISHING DEPARTMENT STORE



Break a Cold In Few Hours

First dose of "Pape's Cold Compound" relieves the cold and grippe misery—Don't stay stuffed up!

Relief comes instantly.

A dose taken every two hours until three doses are taken will end grippe misery and break up a severe cold either in the head, chest, body or limbs.

It promptly opens clogged-up nostrils and air passages in the head, stops nasty discharge or nose running, relieves sick headache, dullness, feverishness, sore throat, sneezing, soreness and stiffness.

Don't stay stuffed-up! Quit blowing and snuffling! Ease your throbbing head! Nothing else in the world gives such prompt relief as "Pape's Cold Compound," which costs only a few cents at any drug store. It acts without assistance, tastes nice, causes no inconvenience. Be sure you get the genuine.—Advertisement.



Ugh! Calomel Sickens; Salivates! Please Try Dodson's Liver Tone

I am sincere! My medicine does not upset liver and bowels so you lose a day's work.

You're bilious! Your liver is sluggish! You feel lazy, dizzy and all knocked out. Your head is dull, your tongue is coated; breath bad, stomach sour and bowels constipated. But don't take salivating calomel. It makes you sick; you may lose a day's work.

Calomel is mercury or quicksilver which causes necrosis of the bones. Calomel crashes into sour bile like dynamite, breaking it up. That's when you feel that awful nausea and cramping.

If you want to enjoy the nicest, gentlest liver and bowel cleansing you ever experienced just take a spoonful of harmless Dodson's Liver Tone tonight. Your druggist or dealer sells you a bottle of Dodson's Liver Tone for a few cents under my personal money-back guarantee that each spoonful will clean your sluggish liver better than a dose of nasty calomel and that it won't make you sick.

Dodson's Liver Tone is real liver medicine. You'll know it next morning because you will wake up feeling fine, your liver will be working, your headache and dizziness gone, your stomach will be sweet and your bowels regular. You will feel like working; you'll be cheerful, full of vigor and ambition.

Dodson's Liver Tone is entirely vegetable, therefore harmless, and can not salivate. Give it to your children. Millions of people are using Dodson's Liver Tone instead of dangerous calomel now. Your druggist will tell you that the sale of calomel is almost stopped entirely here.—Advertisement.



We Will Gladly Cash Your Central Savings Bank Xmas Savings Checks

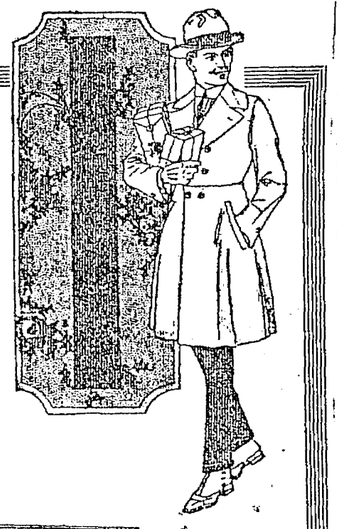

YOU COULD'NT USE BETTER JUDGMENT THAN TO MAKE YOURSELF The GIFT of an OVERCOAT —RIGHT NOW!

BECAUSE YOU NEED IT--

AND WE ARE SHOWING REMARKABLE SPECIAL VALUES AT— $20 And Up

Every Style of Coat for Dress and Utility

IT'S EASY TO PLEASE THE MEN

JUST BUY THEM THE SAME SENSIBLE THINGS THEY'D BUY THEMSELVES

HERE'S A LIST OF PRACTICAL SUGGESTIONS

NECKWEAR IN SPECIALLY SELECTED HOLIDAY PATTERNS AND SILKS. IN XMAS BOXES—50¢ to $2.00
SHIRTS FOR WORK OR DRESS $1 to $8.50 || SUSPENDERS IN BOXES 50c to $1.50
HANDKCHFS Initialed or Plain—2 for 25c to 50c || HOSIERY Silk, Wool or Lisle 25c to $1
SWEATERS of every description $3.00 to $10 || MUFFLERS Silk or Wool 50c to $2.50
GLOVES DRESS, WORK, OR MOTORING. 50c to $4.00 || BELTS INITIALED OR PLAIN 50c to $1.50

IF IN DOUBT—A MERCHANDISE ORDER

Bath or Lounge Robes
A GREAT SPECIAL AT.. $3.95
OTHERS WITH SLIPPERS TO MATCH, $4.95 to $12

Smoking Jackets $5.95 to $15

DROP IN—SEE THE GREAT VALUES AND MANY DESIRABLE STYLES IN HATS at $2.50 to $5

Then Get Him a HAT ORDER

Money-Back Smith
COR. WASHINGTON & 12TH STREETS
S. & H. Green Trading Stamps Free With Every Purchase



YOU HAVE A MISERABLE COLD!

Won't Take Long for Dr. King's New Discovery to Relieve it

Chills, hot flushes, weepy eyes and nose, a cough steadily growing more persistent, phlegm-clogged chest, heavy head—those conditions are quickly and pleasantly corrected with Dr. King's New Discovery.

Cold and coughs, most bronchial troubles, soon submit to this fifty-year-old standby. Grownups and children both like it. Promotes comfort and rest.

Get this relief from "cold" misery. Buy a bottle while you think of it. All druggists. 60c and $1.20.

Make Your Bowels Grateful

Help them to function as they ought to. Aid them occasionally with Dr. King's New Life Pills. Cleanse the system of undermining impurities. Mild in action, reliable and comfortable. Your druggist has them. 25c.—Advertisement.



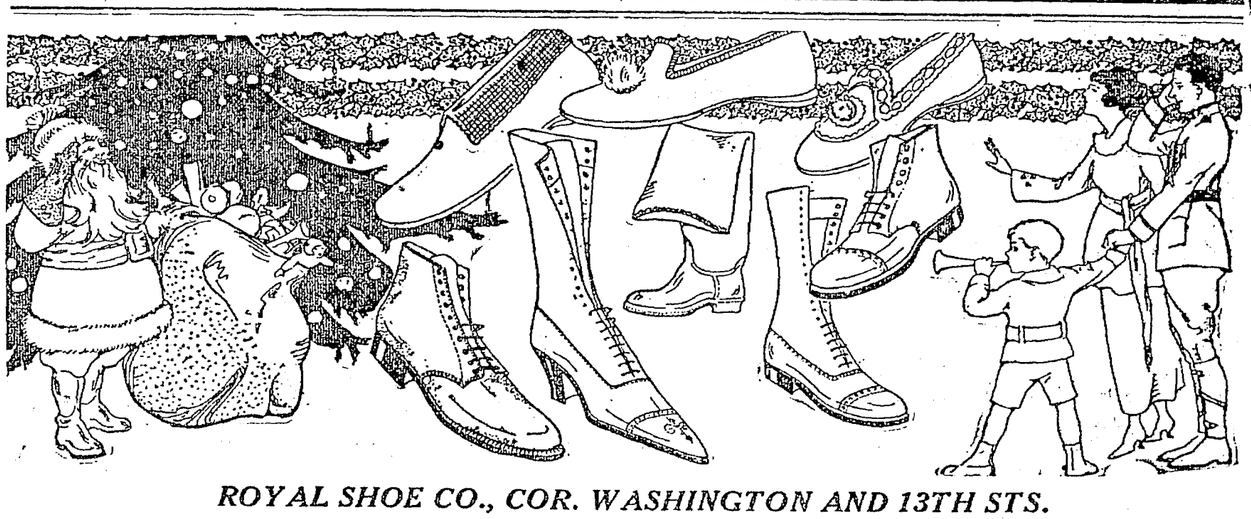

ROYAL SHOE CO., COR. WASHINGTON AND 13TH STS.

THIS WILL BE THE MOST GLORIOUS CHRISTMAS THERE EVER WAS!

And we are prepared to serve you with the largest and best stock of Holiday Footwear, for Men, Women and Children, ever assembled under one roof in Oakland, at Money-Saving Prices. SEE OUR WINDOW DISPLAYS

LADIES' "COMFY" FELT SLIPPERS, Made by DANIEL GREEN FELT SHOE CO.; Ribbon and Fur Trimmed; cushion or flexible leather sewed soles—all colors ..... $1.85 PAIR

LADIES CHERRY BROWN CALF, ENGLISH LACE BOOTS; military heels; specially priced $5.95

MEN'S FANCY PICTURED FELT SLIPPERS; Comfort soles; Pair ..... 95c

See our Advertisement on another page of this paper of Boys', Girls' and Children's Shoes and Slippers. Specially Priced.
SEE OUR WINDOWS.

DOUBLE "S. H." GREEN STAMPS ALL DAY SATURDAY

BUY HIM OR HER A ROYAL SHOE ORDER

MEN'S TAN AND BLACK KID EVERETT PATTERN SLIPPERS; Flexible Leather Sewed Soles; pair ..... $2.35

MEN'S TAN AND BLACK KID ROMEO, HIGH-CUT ELASTIC SIDE SLIPPERS; Leather Turned Soles; pair ..... $2.95

The Most Complete Line of DE LUXE "COSY TOES" BRAND SLIPPERS FOR MEN, in all the newest patterns and pleasing colors—SPECIAL PRICED; Pair..... $1.75 TO $3.25 PAIR

OPEN THIS SATURDAY NIGHT TILL 10 O'CLOCK
Commencing January 1st, 1919, our stores will close at 6 P. M., including Saturdays.

Agents for DR. REED'S CUSHION SHOES and BUCKHECHT MUNSON LAST ARMY SHOES—Also BUSTER BROWN SHOES for Boys and Girls.

ROYAL SHOE CO.

Corner Washington and Thirteenth Streets

S. F. STORE, 786 MARKET STREET
SEATTLE STORE, CORNER SECOND AND UNIVERSITY


NEW REVELATIONS OF A WIFE---STARTS SOON IN THE TRIBUNE